

South Dakota State University

Open PRAIRIE: Open Public Research Access Institutional Repository and Information Exchange

Commencement Programs

5-6-2000

**South Dakota State University One Hundred-fourteenth annual
commencement, May 6, 2000, Brookings, South Dakota**

South Dakota State University

Follow this and additional works at: https://openprairie.sdstate.edu/registrar_commencement

SDSU Archives & Special Collections

The commencement programs consist of **unofficial** listings of candidates for graduation. Some names listed in the programs may not have met their graduation requirements, and other degree recipients may not be listed.

For official confirmation of graduation status or to obtain copies of transcripts, we encourage you to reach out to the SDSU **Registrar's Office of Records & Registration**.

You can contact them via telephone at **605-688-6195** or email at sdsu.registrar@sdstate.edu.

Further information and assistance can be found on their website: <https://www.sdstate.edu/records-registration>.

SDSU Archives & Special Collections, Room 241
1300 North Campus Drive
University Station Box 2115
Brookings, South Dakota 57007

Telephone: 605-688-5094
Email: arcrefs@sdstate.edu
Website: <https://www.sdstate.edu/sdsu-archives-and-special-collections>

Do you have questions or need a consultation? Ask Us!
<https://www.sdstate.edu/sdsu-archives-and-special-collections/researcher-registration-form>

Search our collections on Access Archives: <http://accessarchives.sdstate.edu/index.php/>

SOUTH
DAKOTA
STATE
UNIVERSITY



**One Hundred-Fourteenth
ANNUAL
COMMENCEMENT**

Ten o'clock a.m.
Saturday, May 6, 2000
Stanley J. Marshall
Health, Physical Education and
Recreation Center
Brookings, South Dakota

COMMENCEMENT PROGRAM

Precommencement Concert

“Midway March” by John Williams/arr. James Curnow
“On Eagle’s Wings” by Robert W. Smith
“Daughters of Texas” by John Philip Sousa
SOUTH DAKOTA STATE UNIVERSITY SYMPHONIC BAND
PROFESSOR JAMES MCKINNEY, Director

Processional

“Pomp and Circumstance” by Edward Elgar/arr. Jim Coull
SYMPHONIC BAND

The National Anthem

“Star Spangled Banner” by Francis Scott Key/arr. by Jim Coull
SYMPHONIC BAND AND THE AUDIENCE

Introductions

DR. PEGGY GORDON ELLIOTT, President of the University

Honorary Marshals

DR. HELEN N. MORGAN
Professor of Visual Arts
DR. ROYCE J. EMERICK
Professor Emeritus of Chemistry and Biochemistry

Musical Selections

“Raise of the Son” by Rossano Galante
SYMPHONIC BAND

Commencement Address

“Headlocks and High Fives,” MR. CASEY ESTLING, Candidate for Graduation

Recognition of Faculty and Student Honors

DR. CAROL J. PETERSON, Vice President for Academic Affairs

Recognition of Army and Air Force Officers

LTC KEITH CORBETT, Army ROTC
COL JEFFREY BOULWARE, Air Force ROTC

Induction into Alumni Association

DAN KIPPLEY, PRESIDENT, Alumni Association

Authorization of Degrees

THE HONORABLE JAMES O. HANSEN, Board of Regents

Presentation of Honorary Degrees

JEROME J. “JERRY” LOHR, Doctor of Public Service
WALTER H. ANNENBERG, Doctor of Public Service
KENNETH LAUREN BURNS, Doctor of Public Service

Presentation of Graduating Class

THE GRADUATE CLASS
DR. DAVID HILDERBRAND, Dean of the Graduate School

THE UNDERGRADUATE CLASS
DR. GLORIA CRAIG, Chair of the Academic Senate

Conferring of Degrees and Presentation of Diplomas

PRESIDENT ELLIOTT and COLLEGE DEANS

Recessional

“Music for a Ceremony” by John J. Morrissey
SYMPHONIC BAND

Archives
S537
S6
S64
2000
Spring
c.1
#24041338

JEROME J. "JERRY" LOHR

CITATION FOR THE HONORARY DEGREE DOCTOR OF PUBLIC SERVICE

Mr. Jerome J. "Jerry" Lohr grew up in rural South Dakota, the oldest of five children born to Walter and Frances Lohr near Raymond in Clark County. He graduated at the top of his Logan High School class of nine students in 1954. Mr. Lohr then chose SDSU and earned his degree in civil engineering in 1958. In addition to his studies, Mr. Lohr was a member of the Hobo Day Committee and enrolled in the Air Force ROTC program.

After graduating from SDSU, Jerry Lohr continued his education in civil engineering, earning his master's degree from Stanford University in California in 1959. From 1961-1965, he was a captain in the U.S. Air Force, working as a research scientist assigned to the National Aeronautics and Space Administration's Ames Research Center at Moffett Field.

In 1965, Mr. Lohr founded and served as president of Saratoga Foothills Development Corporation, a residential land development and construction company. By 1983, he became president and sole owner of the company now known as J. Lohr Properties, a residential and land development company in Santa Clara and Monterey counties in California. Although he was developing a successful construction business, Mr. Lohr remained a farmer at heart and yearned to get back to the soil and grow a crop. After extensive investigation of grape growing regions throughout California, he began planting the 280 acres of wine grapes at Greenfield Vineyards in Monterey County in 1972. The vineyards now compose more than 1,500 acres of wine grapes that are harvested and processed into award-winning wines that are available throughout the United States and 20 countries worldwide. He also continues to own South Dakota farmland in Clark County and has logged many hours planting and harvesting crops on the land he sharecrops with other local farmers.

In 1983, Mr. Lohr's contributions to SDSU were acknowledged by honoring him as a Distinguished Alumnus for his service to the SDSU Alumni Association. Mr. Lohr has continued a close relationship with SDSU and the SDSU Foundation, serving as chairman of the SDSU Foundation's *Visions for the Future*/\$50 million for SDSU campaign (January 1994-December 1998), raising a total of \$52.4 million.

To show our appreciation for and recognition of this inspiring leader, South Dakota State University confers on Jerome J. "Jerry" Lohr the degree, Doctor of Public Service.

WALTER H. ANNENBERG

CITATION FOR THE HONORARY DEGREE DOCTOR OF PUBLIC SERVICE

Walter H. Annenberg was born in 1908 in Milwaukee, Wisconsin, and has enjoyed a distinguished career as a publisher, broadcaster, diplomat and philanthropist. He graduated from The Peddie School, Hightstown, New Jersey; attended the Wharton School of the University of Pennsylvania; and entered the family publishing business in Philadelphia, where he became President of Triangle Publications in 1940 and, subsequently, Chairman of the Board. Triangle included *TV Guide* and *Seventeen Magazine*, among other publications, as well as radio and TV stations nation-wide. Mr. Annenberg also pioneered educational programming via television, for which he was awarded the Alfred I. DuPoint Award, the Marshall Field Award, and the Ralph Lowell Medal for his "outstanding contribution to public television."

He founded The Annenberg School for Communication at the University of Pennsylvania in 1958 and The Annenberg School for Communication at the University of Southern California in 1971. In 1983, the Annenberg Schools established the Washington Program in Communications Policy Studies in response to growing awareness that difficult government and industry problems were emerging in the rapidly changing telecommunications field.

He served as Ambassador to the Court of St. James, Great Britain, from 1968 to 1974. By the late 1980's, having sold all of his publishing enterprises, Mr. Annenberg devoted his attention to philanthropy and public service. He is a founder-trustee of the Eisenhower Exchange Fellowships and the Eisenhower Medical Center in Rancho Mirage, California; a Trustee of the Winston Churchill Travelling Fellowships; and an Emeritus Trustee of the Metropolitan Museum of Art, the University of Pennsylvania, and The Peddie School. He is the recipient of many honors and awards, including the National Medal of Arts awarded by the National Endowment for the Arts, and the Medal of Freedom awarded by President Ronald Reagan.

South Dakota has been impacted by Walter Annenberg through the Rural Challenge Program, funded, in part, through a generous gift from Mr. Annenberg. The Rural Challenge is a national non-profit organization helping rural communities develop and operate genuinely good public schools. This program has put more than \$1 million into the Program for Rural School and Community Renewal.

Ambassador Annenberg and his wife, Leonore, live in Wynnewood, Pennsylvania, and Rancho Mirage, California.

To show our appreciation for and recognition of this inspiring leader, South Dakota State University confers on Ambassador Walter H. Annenberg the degree, Doctor of Public Service.

KENNETH BURNS

CITATION FOR THE HONORARY DEGREE DOCTOR OF PUBLIC SERVICE

Kenneth Lauren Burns is a historian and filmmaker who was born in Brooklyn, New York, in 1953, the first child of cultural anthropologist Robert Burns and his wife, Lyla, a biotechnician. First, they moved to tiny St. Veran, France; then to Newark, Delaware; and finally to Ann Arbor, Michigan, where his father settled at the University of Michigan. When Ken Burns was three, his mother was diagnosed with breast cancer, the tragedy that defined his childhood and ultimately, he says, his career.

Losing his mother at age eleven inspired not only his love of the past, but his sense of direction and obsessive work style. Even as a child he was a voracious reader, always preferring history to fiction. He received an 8mm movie camera for his seventeenth birthday and promptly filmed an exposé of an ugly Ann Arbor factory. He turned down reduced tuition at the University of Michigan, where his father taught, because he was set on going to brand-new Hampshire College. He worked hard to graduate from high school early and took a job in a record store to pay his way. He graduated from Hampshire College in Amherst, Massachusetts, in 1975 and went on to be one of the co-founders of Florentine Films.

Mr. Burns first became fascinated by Lewis and Clark when he learned historians had named their journey the event that they would most like to have witnessed. He set out in 1993 to find out why. Mr. Burns is the director and co-producer of *Lewis and Clark: The Journey of the Corps of Discovery*. This film documents the two-and-a-half-year voyage of those early American explorers who wended their way to the Pacific. This documentary was shown in 1997 on PBS.

In addition to this landmark PBS Series, Mr. Burns has made such acclaimed documentaries as *The Civil War*, *Thomas Jefferson*, and *Baseball*. He has been making award-winning documentary films for more than 20 years.

Mr. Burns is the owner of Florentine Films and resides in Walpole, New Hampshire.

As we near the 200th Anniversary of the Lewis and Clark Expedition, South Dakota State University would like to show its appreciation for and recognition of this inspiring leader by conferring on Kenneth Lauren Burns the degree, Doctor of Public Service.

CHANDRADHAR DWIVEDI

DISTINGUISHED PROFESSOR OF PHARMACEUTICAL SCIENCES

Dr. Chandradhar Dwivedi has been a member of the Department of Pharmaceutical Sciences in the College of Pharmacy at South Dakota State University since 1987, when he was appointed at the rank of Associate Professor. He was promoted to the rank of Professor in July, 1990 and received tenure in July, 1991. He served one year as Acting Department Head in the Department of Pharmaceutical Sciences and was a visiting Professor from South Dakota State University in the College of Pharmacy to Chungnam National University, Taejon, South Korea, for four months in 1997.

Dr. Dwivedi is a very dedicated and effective teacher who is well liked by students for his caring and compassionate attitude. Students truly enjoy the vitality his broad-based knowledge and experience bring to the classroom. He uses computer-based educational experiences as well as case studies, discussion groups, and extensive course-specific material to facilitate learning among students. Dr. Dwivedi is a well-informed, effective advisor and an outstanding mentor who encourages students to achieve their highest potential and receive appropriate recognition for their work.

In Dr. Dwivedi's career he has received nearly \$1.2 million dollars in extramural grants from foundations, organizations, and the federal government, including the National Science Foundation (NSF) and the National Institutes of Health (NIH). He is the co-inventor of one patent for a compound with anticonvulsant activity. Dr. Dwivedi has published 80 research papers in prestigious journals on toxicology, anticonvulsants, drugs of abuse, and cancer chemotherapy. He has also presented 83 abstracts at national and international meetings.

Dr. Dwivedi has nationally and internationally recognized expertise and interest in several research areas. He is a member of numerous professional organizations and has been an honored recipient of numerous awards. The College of Pharmacy presented Dr. Dwivedi with the Excellence in Student Services Award and the Excellence in Research Award twice. He was also selected to receive SDSU's F.O. Butler Award for Excellence in Research and the Sigma Xi Research Award. Most recently, he received the Regents' Research Award for an Established Investigator. He has been selected as a speaker for the Sewrey Faculty Colloquium and the Phi Kappa Phi, National Honor Society Lectureship at SDSU.

Dr. Dwivedi is also known for his regular contributions to Hindu Religion courses both on and off campus. He is very active with the campus Indian Organization and has served as chairperson of India Association of Sioux Land.

South Dakota State University wishes to recognize this truly dedicated and outstanding individual with the title "Distinguished Professor of Pharmaceutical Sciences."

GLORIA P. CRAIG

SDSU AWARD FOR TEACHING EXCELLENCE

*Assistant Professor of Nursing
Joined SDSU Faculty in 1998*

*B.S.N. Buena Vista College
M.S.N. Drake University
Ed.S. Drake University
Ed.D. Drake University*

Dr. Gloria P. Craig utilizes the classroom and clinical field experiences as a stage to generate, disseminate and discuss new ideas within the field of nursing. She provides a learning environment that includes classical music, multicolored posters, and movement exercises that capture student attention, stimulate motivation, and enhance learning. Dr. Craig has been a college leader in adapting course material appropriately to technological delivery including PowerPoint, Internet, PictureTel, and RDTN.

Students are very supportive of Dr. Craig and seek her advice and instruction. She goes the "extra mile" to work with students for review for examinations for the courses that she teaches and has worked with several students to prepare them for the licensure examination (NCLEX). Dr. Craig puts the student at the center of the situation and determines the optimal approach needed for his or her learning to occur.

Dr. Craig is enthusiastic, a creative scholar and a student advocate. She demonstrates a strong commitment to student learning and is willing to share her information and her expertise to improve nursing education for students.

Dr. Craig is a true master teacher who instills into students the qualities of both liberal and professional education. She promotes among students the goals of adaptability to continued learning and to change, leadership skills, self-reflective and discovery skills, intellectual reasoning, and self-consciousness in relation to nursing history and cultural diversity.

South Dakota State University wishes to recognize Dr. Craig for her outstanding efforts by awarding her the SDSU Award for Teaching Excellence.

GARY B. PETERSON

SDSU AWARD FOR TEACHING EXCELLENCE

*Professor of Biology and Microbiology
Joined SDSU Faculty in 1973*

*B.S. University of Utah
M.S. Emporia State University
D.A. University of Northern Colorado*

Under Dr. Peterson's creative direction, students, colleagues, and the youth of the state have directly benefited from his teaching activities. His most recent success is his role in the Title III Program Grant, which brought modern computer and communication technology into the biology classroom. These classrooms are a showcase of modern teaching technology and represent a great leap forward in the education of college students. This program has provided a springboard for distance biology education by bringing the college classroom into any home in the state.

Dr. Peterson has continued his interest in technology to the present time. He has served as co-director of Activity II in the University's Title III project for the past five years. Activity II provides hands-on learning, critical thinking laboratory experiences for introductory biology students through faculty development, problem solving instruction, and modern laboratory facilities and equipment. He oversaw the remodeling of three teaching laboratories and prep room areas. Dr. Peterson's work with this project has had a major impact on the teaching program of the Department and will continue to change the way biology is taught at SDSU into the future.

Dr. Peterson is interested in the students beyond the classroom work. He cares about their higher education, career goals, and how the students are personally doing. He goes out of his way to assist students by giving generously of his time, and providing insight to diverse situations, such as class scheduling, job opportunities, and simply how to deal with life. He challenges students to utilize their resources and expand their critical thinking skills through classroom assignments.

Dr. Peterson's dedication and desire to teach and to reach college students and graduating professionals, make him a model teacher and instructor. He has had a positive and significant impact on the direction of the lives of thousands of students during his tenure at SDSU. His entire career has been dedicated to excellence in teaching. Overall Dr. Peterson exemplifies the love for teaching and expanding knowledge.

South Dakota State University wishes to recognize Dr. Peterson for his outstanding efforts by awarding him the SDSU Award for Teaching Excellence.

CASEY J. ESTLING

COMMENCEMENT SPEAKER

Our speaker today is Mr. Casey J. Estling. Casey has recently been named to the 1998-1999 GTE Division II Academic All-American Men's Basketball Team. He has also been selected to the All-Academic North Central Conference Team and First Team North Central Conference. Mr. Estling has received the award of Economics Department Outstanding Scholar, received the Outstanding Senior for the Economics Department Award, and is a member of Phi Kappa Phi Honor Society as well as the Omicron Delta Epsilon Honor Society in Economics.

Casey is graduating with a Bachelor of Science in Business Economics degree. His accomplishments have been numerous and far reaching. Casey has been captain of the SDSU Men's Basketball team, treasurer of the Golden Key Honor Society, and basketball representative on the Student Athletic Advisory Council. Casey has also volunteered his time to coach a 7th and 8th grade basketball team in Brookings and has conducted clinics for young athletes.

Casey worked with the Institute for Social and Economic Development (ISED) in Iowa City, Iowa, as an intern during the summer of 1998. This non-profit organization is committed to funding economically disadvantaged people in an effort to fulfill their clients' dreams of starting their own business.

Casey strives to be a positive role model and put other people's needs in front of his own. "My main goal is to make a difference in every person's life. Kindness is contagious and seems to be lacking in today's society. As I conduct myself in the classroom, on the court, and in the community, I am in a unique position to teach and show others that good things can and will happen to good people."

Casey is truly an outstanding young adult and role model. He is a credit to his family, SDSU, and his home community of Center Point, Iowa.

ROYCE J. EMERICK

HONORARY MARSHAL

B.S. Oklahoma State University 1952

M.S. University of Wisconsin 1955

Ph.D. University of Wisconsin 1957

Dr. Royce J. Emerick is a well-respected scientist who has made many contributions to South Dakota agriculture in research on trace mineral metabolism. Dr. Emerick has been an analytical consultant for three interstate dietary mineral supplement companies, has published a number of scientific journal articles, has received numerous awards for his research, and was invited as international lecturer in Korea for the Korean Society of Animal Nutrition and Feedstuffs. Dr. Emerick began his thirty-nine-year career at South Dakota State University in January of 1957 as an Assistant Biochemist. Dr. Emerick has held the titles of Associate Professor (1960-65) and Professor of Chemistry and Biochemistry (1965-1995) before he retired in December 1995.

HELEN N. MORGAN

HONORARY MARSHAL

Hope College 1950

B.F.A. School of Art Institute 1953

M.F.A. School of Art Institute 1964

Cert. Academie Vor Belldend 1969

(Knusten, Mol, Belgium)

Ed.D. Illinois State University 1984

Dr. Helen N. Morgan represents the relentless creative side of the University's faculty. Dr. Morgan's artwork has been exhibited in the Art Institute of Chicago as well as represented in private collections in Illinois, Washington, and throughout South Dakota. Dr. Morgan has been an active participant in many art exhibitions at the Civic Fine Arts Center in Sioux Falls, the Community Cultural Center in Brookings, the South Dakota Art Museum and the annual Faculty Exhibition in the Ritz Gallery on the campus of South Dakota State University. Students have respected her commitment to education, her practical outlook, and her reliable advice since 1965 when she started her career at SDSU.

THE CEREMONIAL MACE

The Ceremonial Mace is traditionally carried by the University Marshall at all formal academic occasions. The staff, which stands thirty-six inches high from top to bottom, is made of walnut with a mahogany finish. It is trimmed in 14k plated gold. At the top of the Mace is the great seal of South Dakota State University. The engraved inscription reads "South Dakota State University founded 1881." The Mace was presented to the University as a gift from the SDSU Alumni Association.

The Ceremonial Mace has an ancient history as a symbol of authority. In medieval times it was a studded, clublike weapon, made of iron and capable of breaking armor. It came to be associated with the protection of the king in France and England and was carried by the king's sergent-at-arms. In the thirteenth century it was used for civil purposes and figured in the processions of city mayors and other dignitaries. Eventually the Mace became a symbol also for academic institutions, an emblem of order and authority in the pageantry of ceremonial occasions.

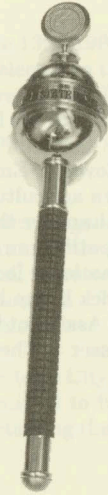

THE UNIVERSITY PRESIDENTIAL MEDALLION

The University Presidential Medallion, a traditional symbol of authority of the office of the president, is a 14k gold replica of the University seal, is three inches in diameter, and is cast as a single piece.

The reverse side of the Medallion is engraved with the names the University has formally held since its inception: Dakota Agricultural College, 1884-1889, South Dakota Agricultural College, 1890-1907, South Dakota State College of Agricultural and Mechanic Arts, 1907-June 30, 1964, and South Dakota State University, July 1, 1964-Present.

The University Presidential Medallion was designed by Sioux Falls artist Jurek Jakowicz and was presented as a gift to the University by the SDSU Foundation. The Medallion is part of the University's heritage and will pass to future presidents. It is traditionally worn by the University president at important ceremonial occasions.



CONFERRING OF GRADUATE DEGREES

PRESIDENT Peggy Gordon Elliott, Ed.D.

The Candidates Will be Presented By
David Hilderbrand, Ph.D.
Dean of the Graduate School

DOCTOR OF PHILOSOPHY

Shaw Muthukrishna Akula, (B.Vet Sci., Tamilnadu University, 1991; M. Vet. Sci., 1994), *Biological Sciences*

Dissertation: Evidence of Glycoprotein E Tyrosine Phosphorylation Dependent and Independent Pathways of Bovine Herpesvirus Type 1 Replication.
Christopher Chase, major advisor

Kristel Kaye Bakker, (B.S., South Dakota State University, 1990; M.S., 1996), *Biological Sciences*

Dissertation: Avian Occurrence in Grasslands and Woodlands Throughout Eastern South Dakota.
Kenneth Higgins, major advisor

Kebba Darboe, (B.A., University of Paris, 1978; M.A., Mankato State University, 1984; M.A., California State University, Bakersfield, 1993), *Sociology*

Dissertation: An Empirical Study of the Social Correlates of Job Satisfaction Among Plant Science Graduates of a Midwestern University: A Test of Victor H. Vroom's (1964) Expectancy Theory.
Donna Hess, major advisor

Brenda Jo Donelan*, (B.S., South Dakota State University, 1989), *Sociology*

Dissertation: Extremist Groups in the Midwest: A Content Analysis of Internet Websites.
Donna Hess, major advisor

Michelle Kelly Kidder, (B.S., State University of New York, Brockport, 1995), *Chemistry*

Dissertation: Fluorescent 1,8-Naphthalimide Dyes as Photochemical Sensors for the Detection of Transition Metal Ion Concentrations in Non-Aqueous Solutions.
Ron Utecht, major advisor

Anna R. Oller*, (B.S., Chadron State College, 1996), *Biological Sciences*

Dissertation: The Production of a Commercially Valuable Polymer by *Aureobasidium pullulans*.
Carl Westby, major advisor

Adrian Reber*, (B.S., Iowa State University, 1995), *Biological Sciences*

Dissertation: The Influence of the Colostral Environment on the Capacity of Maternal Leukocytes to Cross Intestinal Epithelium and Enter the Neonatal Circulation.
David Hurley, major advisor

Randall Karlen Rogers, (B.A., University of South Dakota, 1985), *Sociology*

Dissertation: Farmers' Choice of Conservation Wetland Practices.
Donna Hess, major advisor

Ronggai Sun, (B.Ag., Northwestern Agriculture University, 1986), *Biological Sciences*

Dissertation: Identification and Characterization of the Adhesive Region of the *Escherichia coli* K88ac Fimbria.
David Francis, major advisor

Mariah Jean Tenamoc*, (B.S., North Dakota State University, 1991; M.S., 1993), *Sociology*

Dissertation: Transitioning by Older Frail Persons from Traditional Living Environments to Those of Assisted Living.
Donna Hess, major advisor

*indicates prior or subsequent semester graduation candidates

Bradley Allen Young*, (B.S., Michigan Technology University, 1993), *Biological Sciences*
Dissertation: Intraspecific Characteristic and Genetic Divergence among Emerald
Shiners (*Notropis atherinoides*) of the Missouri River.
Charles Berry, major advisor

MASTER OF ARTS

Cheryl Ann Birkelo, (B.A., South Dakota State University, 1993), *English*
Christopher Sean Harris*, (B.A., South Dakota State University, 1998), *English*
Deana Marie Hueners*, (B.A., University of Nebraska-Lincoln, 1993), *English*
Tamara Arlynn Mannes, (B.A., University of Nebraska-Lincoln, 1993), *English*
Kristin K. Vielbig, (B.S., Marian College of Fond Du Lac, 1996), *English*

MASTER OF EDUCATION

Katherine Weaver Bray, (B.Med., University of Southern Mississippi, 1976), *Educational
Administration*
Gregory Joseph Brink, Jr., (B.S., Sioux Falls College, 1994), *Curriculum and Instruction*
Gregory Thomas Diersen, (B.S., Martin Luther College, 1996), *Curriculum and Instruction*
Betsy Hughes Gunderson, (B.A., University of Hawaii, Manoa, 1973), *Curriculum and Instruction*
Kelly Russell Haaland, (B.S., The University of Montana, Western Montana College, 1995),
Educational Administration
Kristin Renae Hamman, (B.S., University of South Dakota, 1994), *Educational Administration*
Douglas Edward Hatch, (B.S., South Dakota State University, 1992), *Educational Administration*
Arthur John Herder, (B.S., Black Hills State University, 1995), *Educational Administration*
Shane Lee Hieronimus, (B.A., Augustana College, 1995), *Educational Administration*
James Wilmer Jensen, (B.S., Northern State University, 1971), *Curriculum and Instruction*
Rosemary Sue Johnson, (B.S., Black Hills State University, 1981), *Educational Administration*
Dean Charles Jones, (B.S., South Dakota State University, 1988), *Educational Administration*
Peggy Lou Kimmel, (B.S., Northern State University, 1983), *Curriculum and Instruction*
Gail Lynn Krause, (B.S., Northern State University, 1988), *Educational Administration*
Karen Doris Lone Hill, (B.S., Black Hills State University, 1980), *Curriculum and Instruction*
Duane A. Noeske, (B.S., Valley City State University, 1987), *Educational Administration*
Joshua Michael Riedy, (B.S., South Dakota State University, 1997), *Curriculum and Instruction*
Teresa Dawn Schanzenbach, (B.S., South Dakota State University, 1983), *Curriculum and
Instruction*
Becky Sue Schelske, (B.S., Dakota State University, 1995), *Educational Administration*
Colleen J. Schuft, (B.S., South Dakota State University, 1969), *Curriculum and Instruction*
Carole A. South-Winter, (B.S., Presentation College, 1995), *Curriculum and Instruction*
Donald M. Sweeney, III, (B.S., U.S. Air Force Academy, 1994), *Educational Administration*
Judy R. Tyler, (B.S., South Dakota State University, 1973), *Curriculum and Instruction*
Troy J. Volesky, (B.S., Dakota State University, 1996), *Educational Administration*
Krista Anne Wenner, (B.A., American University, 1995), *Curriculum and Instruction*
Vickie Lynn Wingen, (B.A., Dakota Wesleyan University, 1991), *Educational Administration*

MASTER OF SCIENCE

Pamela Lois Anderson, (B.S., Mankato State University, 1986), *Counseling and Human Resource
Development*
Patrick Calvin Bain, (B.S., Northern State University, 1995), *Mathematics*
Kimberly K. Barber, (B.S., South Dakota State University, 1995), *Nursing*
Dennis Michael Barnes, (B.A., Augustana College, 1994), *Counseling and Human Resource
Development*
Fayne Dorean Bell, (B.S., Jamestown College, 1955), *Communication, Studies and Journalism*
Sheila Marie Bien, (B.S., South Dakota State University, 1995), *Counseling and Human Resource
Development*
Timothy J. Bister, (B.S., University of Connecticut, 1996), *Wildlife and Fisheries Sciences – Option:
Fisheries*
Marjorie Ruth Bohlen, (B.A., South Dakota State University, 1997), *Counseling and Human
Resource Development*

Lesley Marie Brandt-Raney, (B.S., South Dakota State University, 1993), *Nursing*

Lynna Marie Brenner, (B.S., South Dakota State University, 1994), *Counseling and Human Resource Development*

Jennifer Marie Burghardt*, (B.S., South Dakota State University, 1996), *Industrial Management*

James Anthony Burke, (B.S., University of South Dakota, 1996), *Rural Sociology*

Rebecca J. Caldwell, (B.A., The University of North Carolina-Chapel Hill, 1995), *Counseling and Human Resource Development*

Phillip J. Chvala, (B.S., Wayne State College, 1992), *Wildlife and Fisheries Sciences – Option: Fisheries*

Eldon Scott Clifford, (B.S., Black Hills State University, 1997), *Counseling and Human Resource Development*

Stephanie G. Danielsen, (B.S., South Dakota State University, 1993), *Counseling and Human Resource Development*

Jeffrey J. Danielson, (B.S., South Dakota State University, 1994), *Geography*

Bonnie Jo Deen, (B.A., University of Nebraska-Kearney, 1990), *Counseling and Human Resource Development*

Weiwei Deng*, (B.S., Chongqing University, 1996), *Engineering*

Michael John Dunlap*, (B.S., South Dakota State University, 1999), *Engineering*

Lesley Anne Dzintars, (B.S., University of South Dakota, 1983), *Counseling and Human Resource Development*

Mark Anthony East, (B.S., South Dakota State University, 1996), *Animal Science*

Catherine G. Enyeart, (B.A., South Dakota State University, 1971), *Counseling and Human Resource Development*

Ying Fang, (B.S., Southwestern Forestry College, 1990), *Microbiology*

Amy J. Gerlach*, (B.S., South Dakota State University, 1997), *Counseling and Human Resource Development*

John Charles Golden, (B.S., University of Arizona, 1992), *Agronomy*

Shawn M. Grassel, (B.S., South Dakota State University, 1994), *Wildlife and Fisheries Sciences – Option: Wildlife*

Kyle Lawrence Groos, (B.S., South Dakota State University, 1996), *Health, Physical Education and Recreation*

Venu Gullapalli, (B.Engr., Institute of Technology, Bangalore University, 1997), *Industrial Management*

Roylene Harriet Gullickson*, (B.A., Mount Marty College, 1999), *Industrial Management*

Michael James Halverson*, (B.S., South Dakota State University, 1998), *Microbiology*

Kasey J. Hanson, (B.S., South Dakota State University, 1999), *Nursing*

Wayne Richard Haug*, (B.S., South Dakota State University, 1968), *Industrial Management*

Charles Alford Hays, (B.S., Oregon State University, 1985), *Communication, Studies and Journalism*

Beth Ann Hippensteel, (B.S., Purdue University, 1993), *Wildlife and Fisheries Sciences – Option: Wildlife*

Michelle M. Hittle, (B.S., The Johns Hopkins University School of Nursing, 1993), *Counseling and Human Resource Development*

Lin Hu, (B. Med., Beijing Medical University, 1990), *Engineering*

Abid Ilias, (B.Engr., Osmania University, 1995), *Engineering*

Daeho Im, (B.Engr., Hong-Ik University, 1993), *Engineering*

Donald Hugh Johnson, (B.A., Dakota Wesleyan University, 1991), *Counseling and Human Resource Development*

Linda Lee Johnson, (B.S., South Dakota State University, 1997), *Counseling and Human Resource Development*

George Jordan, (B.S., Montana State University, 1993), *Wildlife and Fisheries Sciences – Option: Fisheries*

Kristine Ann Kirchhevel, (B.S., South Dakota State University, 1991), *Counseling and Human Resource Development*

Jason Larry Kjenstad, (B.S., South Dakota State University, 1998), *Engineering*

Deanna Lee Kost, (B.S., The University of the State of New York, 1994), *Counseling and Human Resource Development*

Raymond Allen La Voie, (B.S., Northwestern College, 1970), *Counseling and Human Resource Development*

Debbie L. Leffler, (B.S., University of Nebraska, Lincoln, 1990), *Counseling and Human Resource Development*

- Jiankun Li, (B.S., Shandong University, 1994), *Industrial Management*
- Yongmei Luo, (B.S., Jiangxi University, Nanchang, 1992), *Microbiology*
- Austin Michael Magnuson, (B.S., South Dakota State University, 1998), *Agronomy*
- Kimberly A. Mc Cullough*, (B.S., Black Hills State University, 1995), *Geography*
- Theodore Baxter McMillan, (B.S., South Dakota State University, 1994), *Biology*
- Lexi Jo Mennenga, (B.S., South Dakota State University, 1997), *Counseling and Human Resource Development*
- Amie Jo Miller, (B.A., St. Cloud State University, 1992), *Counseling and Human Resource Development*
- Catherine June Miller, (B.S., South Dakota State University, 1998), *Nursing*
- Tanya Lynn Miller*, (B.S. & B.A., South Dakota State University, 1998), *Engineering*
- Rebecca Marie Moen, (B.A., Augustana College, 1995), *Nursing*
- Micheal James Monnens, (B.S., South Dakota State University, 1993), *Engineering*
- Mark Naden, (B.S., South Dakota State University, 1998), *Engineering*
- Amy Lee Nelson*, (B.S., South Dakota State University, 1991), *Industrial Management*
- See Meng Ng, (B.Engr., Oxford Brookes University, 1998), *Engineering*
- Stan L. Nielsen, (B.S., South Dakota State University, 1993), *Engineering*
- Terese O'Malley-Lord, (B.A., Prescott College, 1997), *Counseling and Human Resource Development*
- Tisa C. Owen, (B.S., Boise State University, 1986), *Counseling and Human Resource Development*
- Susie Lynn Peterson, (B.S., South Dakota State University, 1993), *Family and Consumer Science*
- Evelyn M. Provell, (B.S., SUNY, Binghamton, 1990), *Nursing*
- Donald Joseph Reiffenberger, (B.A., Sioux Falls College, 1986), *Counseling and Human Resource Development*
- Ella Day Richards, (B.S., University of North Dakota, 1992), *Nursing*
- Larry W. Roos, (B.S., Chadron State College, 1989), *Counseling and Human Resource Development*
- Patrick Kenneth Rothschadl, (B.S., The University of Southern Mississippi, 1998), *Health, Physical Education and Recreation*
- Jyothirmayi Ryali, (B.S., Andhra Pradesh Agricultural University, 1993), *Dairy Science*
- Mei Shen, (B.S., Hangzhou University, 1983), *Agronomy*
- Hyungsuk Shin*, (B.Engr., Chungnam National University, 1998), *Engineering*
- Stacy Marie Solsaa, (B.S., South Dakota State University, 1997), *Counseling and Human Resource Development*
- Qingqi Song*, (B.Ag., Shandong Agricultural University, 1988), *Engineering*
- Jagadish Srinivasan, (B.Engr., Bangalore University, 1989), *Engineering*
- Joshua David Stafford, (B.S., Oregon State University, 1997), *Wildlife and Fisheries Sciences – Option: Wildlife*
- John Maurice Steiner, (B.S., South Dakota State University, 1989), *Biology*
- Amber Kay Stout, (B.S., South Dakota State University, 1998), *Industrial Management*
- Alison R. Sumption*, (B.S., South Dakota State University, 1998), *Engineering*
- Angeline Peileen Teng, (B.S., South Dakota State University, 1997), *Engineering*
- Kipp Nolan Thompson, (B.S., South Dakota State University, 1998), *Engineering*
- Andrea L. Vanderhoff, (B.S., South Dakota State University, 1998), *Microbiology*
- Chitra Venkatesan*, (B.S., Bharathidasan University, 1992), *Engineering*
- Vimal Kumar Venugopal*, (B.Engr., Tamil Nadu Agriculture University, 1998), *Engineering*
- Dray Duane Walter, (B.S., Iowa State University, 1997), *Wildlife and Fisheries Sciences – Option: Fisheries*
- Clyde Vincent Walton, (B.S., Black Hills State University, 1996), *Counseling and Human Resource Development*
- Huinan Wang, (B.Engr., Shanghai University, 1992), *Engineering*
- Susan Elizabeth Weaver, (B.S., South Dakota State University, 1975), *Nursing*
- Debra K. Webb, (B.S., Graceland College, 1997), *Nursing*
- Karen S. Wosje, (B.S., Aquinas College, 1991), *Family and Consumer Science*
- Julie Lynn Wright, (B.S., South Dakota State University, 1993), *Counseling and Human Resource Development*
- Zongqun Xie*, (B.A., Yunnan College of Finance and Commerce, 1992), *Communication Studies and Journalism*
- Feng Xu, (B.Econ., Sichuan Union University, 1994), *Economics*
- Qionghua Yang*, (B.Econ., Hunan Institute of Finance and Economics, 1991), *Engineering*
- Heather C. Young*, (B.S. Bemidji State University, 1995), *Geography*
- Hong Zheng*, (B.Engr., East China University, 1988), *Engineering*
- Wei Zheng, (B.Ag., Biejing Agricultural College, 1992), *Dairy Science*
- Jie Zhou*, (B.Engr., Nanchang Institute of Aeronautical Technology, 1993), *Engineering*

DOCTOR OF PHARMACY

The Candidates will be Presented By
Danny L. Lattin, Ph.D.
Dean of the College

Edward Cory Anderson, (B.S., South Dakota State University, 1998)
Jeremy Paul Anderson, (B.S., South Dakota State University, 1998)
Melissa Ann Beaman, (B.S., South Dakota State University, 1998)
Jessica Ann Bebensee, (B.S., South Dakota State University, 1998)
Scott M. Bebensee, (B.S., South Dakota State University, 1998)
Brooks Ronald Beebout, (B.S., South Dakota State University, 1998)
Daniel Bradley Berkner, (B.S., South Dakota State University, 1998)
Tanya Kay Brinkman, (B.S., South Dakota State University, 1998)
Steven J. Bultje, (B.S., South Dakota State University, 1998)
Christine Marie Burg, (B.S., South Dakota State University, 1998)
Michael Rodney Forbrook, (B.S., South Dakota State University, 1998)
Queena Michele Getskow, (B.S., South Dakota State University, 1998)
Shannon Marie Goblirsch, (B.S., South Dakota State University, 1998)
Lisa Ann Guenther, (B.S., South Dakota State University, 1998)
Gina Rae Hanson, (B.S., South Dakota State University, 1998)
Dale Marvin Harts, (B.S., South Dakota State University, 1998)
Amanda Suzanne Hesla, (B.S., South Dakota State University, 1998)
Anthony Joseph Kauten, (B.S., South Dakota State University, 1998)
Carrie Ann Krieger, (B.S., South Dakota State University, 1998)
Janet Jo Kubly, (B.S., South Dakota State University, 1998)
Ellen Ann Kuester, (B.S., South Dakota State University, 1998)
John Carl Kuth, (B.S., South Dakota State University, 1998)
Jennifer Joyce Larson, (B.S., South Dakota State University, 1998)
Joel Andrew Matz, (B.S., South Dakota State University, 1998)
Quenton B. McEntee, (B.S., South Dakota State University, 1998)
Jill Kristine Nagengast, (B.S., South Dakota State University, 1998)
Jan Ellen Pederson, (B.S., South Dakota State University, 1998)
Jill Marie Pellegrini, (B.S., South Dakota State University, 1998)
Scott Michael Peterson, (B.S., South Dakota State University, 1998)
Blake Jeremy Plender, (B.S., South Dakota State University, 1998)
Jacquie Kay Roth, (B.S., South Dakota State University, 1998)
Tara Lynn Roth, (B.S., South Dakota State University, 1998)
Ayn Schoeffer, (B.S., South Dakota State University, 1998)
Melisa Kay Schoenfelder, (B.S., South Dakota State University, 1998)
Carmen Dee Schumacher, (B.S., South Dakota State University, 1998)
Carrie Ann Schumann, (B.S., South Dakota State University, 1998)
Ashley Lee Scott, (B.S., South Dakota State University, 1998)
Christina Elizabeth Thomson, (B.S., South Dakota State University, 1998)
Katrin Suzanne Van Hecke, (B.S., South Dakota State University, 1998)
Alison Lea Voss, (B.S., South Dakota State University, 1998)
Justin Michael Weiss, (B.S., South Dakota State University, 1998)
Paul Andrew Williams, (B.S., South Dakota State University, 1998)

CONFERRING OF BACHELOR'S DEGREES

PRESIDENT PEGGY GORDON ELLIOTT, ED.D.

College of Pharmacy

The Candidates Will Be Presented By

DANNY L. LATTIN, PH.D.

Dean of the College

BACHELOR OF SCIENCE IN PHARMACEUTICAL SCIENCES

Laurie Ann Aker, *With Highest Honor*
Jennifer Lynn Baumberger
Erin Elizabeth Baumfalk
Christine Renee Carson, *With Honor*
Cody James Church, *With High Honor*
Terri Lin Clarke, *With Honor*
Jennifer Mae Crouse
Kevin John Currans
Charity Grace Dee, *With High Honor*
Amanda Marie Dvorak
Jan Anita Ehrman, *With High Honor*
Jason Dean Ernster
Meredith Rae Evers, *With Highest Honor*
Stacy Ann Freiss, *With Highest Honor*
Stephanie Lynn Ganschow, *With Highest Honor*
Dawn Emery Goetz, *With High Honor*
John Travis Hansen
Nichole Marie Hunsley, *With High Honor*
Erin Linnae Huwe, *With Honor*
Kristen Kaye Iedema, *With Highest Honor*
Kristin Bethany Iverson

Erin Elizabeth Meyer
Krista Ann Meyer
Gretchen Kathleen Miller, *With Honor*
Michele Lyn Miller
Roshelle Rae Ogle
Christopher J. Poncelet
Jodi Patricia Pridie
Ann Frances Ramsdell
Jeffrey Alan Ristau, *With High Honor*
Landen Charles Sanderson
Cari Lynn Schwartz, *With Highest Honor*
Deidra Jo Sinner, *With High Honor*
Matthew Duane Smith, *With Highest Honor*
Joe David Strain, *With Highest Honor*
Nick A. Sylvia, *With Highest Honor*
Jodi Lynn Thiry
Julie Kristine Tidwell
Krista Lynn Turner
Else Noelle Umbreit
Amanda Marie Watkins, *With High Honor*
Jaime Ann Williams

College of Nursing

The Candidates Will Be Presented By

ROBERTA OLSON, PH.D.

Dean of the College

BACHELOR OF SCIENCE IN NURSING

Kelle Frances Anderson
Tracy L. Assman, *With High Honor*
Cindy Sue Bailey
Lin Marie Balfe
Christopher James Ball, *With Honor*
Leigh Anne Barrientos
Shannon L. Beitelspacher, *With Honor*
Robin Renae Bell
Matthew Douglas Benson
Rebekah Marie Benson
Marlene Ann Biel
Lynette O. Blom*
Keith Stuart Borah
Jennifer Lynn Brown
Brian Joseph Callahan
Amber Renee Chalmers

Karrie Marie Christenson
Angela Marie Cline
Richard J. Cunningham
Amber Lynn Dohrer
Kristina Ann Eastman, *With High Honor*
Jody Rachele Ellingsen, *With Honor*
Jarod Patrick Flieds, *With Highest Honor*
Dixie Diane Gaikowski
Holly Ann Ganje
Megan Ellen Garner
Juli Ann Garton
Sylvie Rae Geske, *With Highest Honor*
Andrew Lee Glynn
Justin Lee Gross
Jill Marie Halstead, *With High Honor*
Jill Marie Hatch, *With Highest Honor*

Jennifer Lynn Hauk
 Robert Guy Hawthorne
 Michelle Lynn Heier
 Michelle Lynne Heinis
 Justin James Hills
 Karen Jean Hoar, *With High Honor*
 Jaimi A. Hoffman
 Charina Marie Holland, *With Honor*
 Wendy Jo Holthe
 Hollie Elizabeth Hubberd
 Charity Ann Jacobson, *With Honor*
 Amber Nicole Janis
 Amy Grace Jensen, *With Highest Honor*
 Christa Ann Jensen, *With High Honor*
 Jessica Johnson
 Ruby Lynn Kaiser, *With High Honor*
 Shannon Marie Kernes, *With Highest Honor*
 Jennifer Nicole Kiepke
 Kari Ann Knodel, *With Honor*
 Deanne Wendy Koedam, *With Highest Honor*
 David John Langenfeld
 Cody Drew Larson, *With Honor*
 Debra Marie Lewison
 Laura E. Loofbourow
 John Abraham Lyle
 Nicole Ann Martens
 Steven Gary Mc Machen
 Mary Kathryn Mc Vey
 Gordon David Merchen, *With High Honor*
 Laura Kay Miller
 Erin Rosa Murphy
 Christopher Douglas Murray, *With Honor*
 Tanya Hope Muyskens, *With Honor*
 Tracy Lynn Niesent, *With Honor*
 Misty Lee Nold
 Tambi Lynn Nold, *With Honor*
 Carrie Ann Petersen
 Leann Peterson
 Melanie Kim Radigan, *With Honor*
 Brenton Robert Rains
 Keri Lynn Reetz-Simunek
 Carrie Lynn Reiner
 Coleen Ann Riggins, *With Honor*
 Nicole Marie Robinson
 Linda Mae Rogers
 Nichol Rae Schumacher
 Shawn Leslie Sigdestad
 Stephanie Ann Sinclair
 Cathy Gerette Sowers, *With High Honor*
 Rebekah Jane Stallings, *With Honor*
 Amanda Kay Stednitz
 Michelle Kay Strobl
 Shannon Lee Stuve
 Roxanne Mary Swab, *With Honor*
 Sara Lynn Swedlund
 Heather Ann Thompson, *With High Honor*
 Jennifer Dawn Tobin, *With Highest Honor*
 Corinne Lee Turner
 Katie Ann Urevig
 Heidi Lou Van Sickle
 Angela Alice Vandendriessche, *With Honor*
 Betsy Marie Weismantel, *With High Honor*
 Bryan Matthew Wermers
 Beth L. White
 Denise Ann White
 Karen Outi Zaugg, *With Highest Honor*
 Heidi Jo Zeeb

College of Family and Consumer Sciences

The Candidates Will Be Presented By

LAURIE STENBERG NICHOLS, PH.D.

Dean of the College

BACHELOR OF SCIENCE IN FAMILY AND CONSUMER SCIENCES

Ann Jolynn Aho, <i>Human Development and Family Studies</i>	Katrina Marie Beyer, <i>Nutrition and Food Science</i>
April Sue Anderson*, <i>Interior Design</i>	Angela Kay Briscoe, <i>Nutrition and Food Science, With High Honor</i>
Sommer Nicole Anstine, <i>Nutrition and Food Science</i>	Luann Leigh Byrd, <i>Apparel Merchandising</i>
Marcy Lynn Arnoldi, <i>Human Development and Family Studies</i>	Emily Suzanne Carr, <i>Family and Consumer Sciences Education, With Honor</i>
Heidi Rose Bainbridge*, <i>Human Development and Family Studies</i>	Nancy Susan Claussen, <i>Early Childhood Education</i>
Heidi Ruth Barfuss*, <i>Family and Consumer Sciences Education</i>	Emily Jane Connolly, <i>Interior Design</i>
Jess Lane Bartelt, <i>Human Development and Family Studies, With Honor</i>	Molly Marie Cross, <i>Human Development and Family Studies</i>
Heather Lee Berning*, <i>Human Development and Family Studies</i>	Nicole Alice Dahl*, <i>Human Development and Family Studies</i>
Karla J. Bevers, <i>Early Childhood Education, With Honor</i>	Melanie Sue De Buhr, <i>Early Childhood Education</i>

- Kathryn Jo Dillehay, *Hotel and Foodservice Management*
- Brandy Kaye Dornbusch*, *Human Development and Family Studies*
- Wade Matthew Eastman, *Hotel and Foodservice Management*
- Stephanie Marie Erp*, *Human Development and Family Studies*
- Jodi D. Fleshner, *Early Childhood Education*
- Anthony J. Galbraith, *Hotel and Foodservice Management*
- Susan Rae Gerjets, *Human Development and Family Studies*
- Stacy Lynn Gramlick*, *Human Development and Family Studies*
- Anita M. Gunnare, *Apparel Merchandising*
- Rebecca Marie Gunnare*, *Human Development and Family Studies*
- Jennifer Ann Haines, *Early Childhood Education*
- Taya Leigh Hansen*, *Early Childhood Education, With Honor*
- Kristina Lea Hartwig, *Early Childhood Education*
- Jennifer Jo Hauf, *Hotel and Foodservice Management, With High Honor*
- Jody Layne Hauschild*, *Human Development and Family Studies, With Honor*
- Carie Jo Hettinger*, *Human Development and Family Studies*
- Celene Kay Hirschhoff*, *Interior Design, With Honor*
- Jennifer Lynn Hoppe, *Early Childhood Education*
- Carrie Diann Huss, *Human Development and Family Studies*
- Hilarie Joanne Hutt, *Early Childhood Education*
- Mike L. Jansen, *Early Childhood Education*
- Brenda Ronell Johnson, *Human Development and Family Studies*
- Jana Lynn Johnson, *Nutrition and Food Science, With High Honor*
- Mandi L. Johnson, *Hotel and Foodservice Management*
- Marty Lynn Jolley*, *Human Development and Family Studies*
- Brenna Christine Jorgensen, *Consumer Affairs, With High Honor*
- Jennifer Anne Kampmann, *Early Childhood Education*
- Katie Kay Ketcham, *Human Development and Family Studies*
- Derek Richard Klawitter, *Early Childhood Education*
- Erica Renee Knakmuhs, *Hotel and Foodservice Management*
- Matthew Jon Kroening, *Consumer Affairs*
- Tara Lashawn Kuipers*, *Human Development and Family Studies, With Highest Honor*
- Melissa Sue Kulp, *Family and Consumer Sciences Education, With Honor*
- Stacie Ann Lewison, *Apparel Merchandising*
- Melanie Jane Loomis, *Apparel Merchandising*
- Anne R. Luecke, *Nutrition and Food Science, With Honor*
- Kimberly Ann Lutjens, *Human Development and Family Studies*
- Craig Alan Martens, *Hotel and Foodservice Management*
- Katrina Marie Mason, *Hotel and Foodservice Management*
- Lisa Marie Maurer*, *Human Development and Family Studies*
- Angela Suzanne Meeder, *Human Development and Family Studies*
- Kimberly Kay Mehlhop*, *Human Development and Family Studies*
- Melissa Marie Meyer, *Human Development and Family Studies, With Highest Honor*
- Jenny Rebecca Minnerath, *Human Development and Family Studies*
- Dawn Marie Olson, *Early Childhood Education*
- Rachelle Marie Painter, *Consumer Affairs*
- Alison Kay Pantekoek, *Consumer Affairs*
- Suzanne M. Parrott, *Early Childhood Education*
- Sarah Louise Peacock*, *Human Development and Family Studies*
- Susan D. Petersen, *Human Development and Family Studies*
- Bonnie Rae Pohl, *Family and Consumer Sciences Education*
- Kelly Jean Purdy, *Interior Design, With Honor*
- Angela Naomi Rabine, *Hotel and Foodservice Management*
- Roxanne Lynne Rath, *Consumer Affairs*
- Shannon Elizabeth Remmers, *Hotel and Foodservice Management, With Honor*
- Connie Mae Reu, *Human Development and Family Studies*
- Juli Ellen Reuer, *Consumer Affairs, With High Honor*
- Katie Jean Rice, *Early Childhood Education, Human Development and Family Studies, With High Honor*
- Andrea Marie Richards*, *Human Development and Family Studies*
- Elaine Yvonne Ross, *Human Development and Family Studies*
- Tracy Lee Roth, *Consumer Affairs*
- Amber Michelle Rowen, *Consumer Affairs*
- Kaylene Marie Schoenhard*, *Family and Consumer Sciences Education*
- Paula Jean Semmler, *Human Development and Family Studies, With Honor*
- Emily Lynn Shelstad*, *Human Development and Family Studies*
- Sara Grace Skillman, *Family and Consumer Sciences Education, With Honor*
- Jeffery Alan Skinner, *Consumer Affairs*
- Berit Ingrid Skurdahl*, *Human Development and Family Studies*

Beth Anne Slowey, *Family and Consumer Sciences Education*
 Andrea Leigh Spielmann, *Early Childhood Education*
 Amanda Lynn Stangeland, *Early Childhood Education*
 Dustin James Steffen, *Hotel and Foodservice Management*
 Jennifer M. Stemwedel, *Consumer Affairs, With Honor*
 Mistey Jo Swier*, *Human Development and Family Studies*
 Sara Jo Taylor, *Human Development and Family Studies*

Bonnie May Tonsager, *Human Development and Family Studies*
 Todd Robert Trumm, *Hotel and Foodservice Management*
 Jessica L. Van Liere, *Nutrition and Food Science*
 Melisa Kay Vandeveire, *Human Development and Family Studies*
 Sarah Michelle Weese, *Family and Consumer Sciences Education*
 Sarah Denise Winters, *Early Childhood Education*
 Paula Fay Wirtz*, *Apparel Merchandising*
 Leah Mae Wolkow, *Human Development and Family Studies, With High Honor*

College of Engineering
The Candidates Will Be Presented By
 VIRGIL G. ELLERBRUCH, PH.D.
 Dean of the College

BACHELOR OF SCIENCE IN AGRICULTURAL & BIOSYSTEMS ENGINEERING

Roy Alan Gjerde
 Wade Allen Huisman
 Bernard Reuben Jahn, *With Highest Honor*
 Eric James Johannsen, *With Highest Honor*

Laura Faye Mehlhaf, *With Highest Honor*
 Benjamin Paul Myers
 Steven Joseph Penkava
 Aaron Robert Tollefsrud*, *With Honor*

BACHELOR OF SCIENCE IN CIVIL ENGINEERING

Troy Dean Borchard
 Trent Eugene Bruce, *With High Honor*
 Jose Luis Dominguez
 Mark Ellis Kidder
 Michael James Langner
 Joshua David Larson
 Shelley M. Larson
 Robert Lee Miller

Scott Allen Mohror
 Dennis Floyd Rebelein
 Mitchel John Rydl
 Paul David Sanow
 Michael David Scarmon
 Kerry Ann Stenzel
 Zbigwiew Tzer Tan

BACHELOR OF SCIENCE IN COMPUTER SCIENCE

Bryan Daniel Blom, *With High Honor*
 Angela Ellen Chauncey
 Leon Robert Ellis
 Adam Michael Jacobsen
 Colin Allen O'Connor

Dustan D. Roed
 Robert J. Simmermon
 Hoe Lin Soh, *With High Honor*
 Mark Allen Weber

BACHELOR OF SCIENCE IN ELECTRICAL ENGINEERING

Kori Mae Aaker
 Brent David Adams, *With High Honor*
 Jason Lee Brands, *With High Honor*
 Welly Wai Chou, *With Highest Honor*
 James L. Haigh
 Joseph Allen Lindeman

Michael John Rodman, *With Honor*
 Nail Nazme Sabbah
 Nathan Bentley Stevermer
 Nathan Alexander Weber, *With Highest Honor*

BACHELOR OF SCIENCE IN ENGINEERING PHYSICS

Kurt Dana Amundson, *With Highest Honor*
Leslie James Flemming

Corey William Halstead, *With High Honor*
Shelbi Renee Hostler, *With Honor*

BACHELOR OF SCIENCE IN MECHANICAL ENGINEERING

Aaron Ryan Althoff
Neil Damien Anderson, *With High Honor*
Christopher Daniel Bessler
Ryan William Bosanko
Jamie John De Smet
Leslie James Flemming
Christopher J. Gross
Jonathan Ray Hagena, *With Highest Honor*
Brock Robert Jones
Myron Wayne Jordan
Michelle Mee Kelly
Kory D. Kludt
Dinh Ngoc Lu

Brendan Suresh M. Savariraj*
Robert Dale Marshall
Karl Oscar Palmberg, *With Highest Honor*
Zoran Poljasevic
Biljana Radic-Poljasevic
Marc Perry Ronshaugen, *With Honor*
Randy Dean Schock
Curt Allan Slinger
Todd M. Vanderlinde
Keri Sue Weinacht
Richard Thomas Weinacht
Bryan Paul Zacher

BACHELOR OF SCIENCE IN TECHNOLOGY

Andy Loren Anderson, *Manufacturing
Engineering Technology*
Ryan Wayne Bakke, *Construction
Management, With Honor*
Anthony Rayman Brandt, *Electronics
Engineering Technology*
Scott Michael Braun, *Manufacturing
Engineering Technology*
Carl James Breczinski, *Electronics
Engineering Technology*
Jerry Ray Clark, *Electronics Engineering
Technology*
Jesse James Formanek, *Construction
Management*
Bryan Claude Fox, *Construction Management*
Lowell Dale Helget, *Electronics Engineering
Technology*
Richard Allen Hornick, *Manufacturing
Engineering Technology*
Matthew Carl Imes, *Manufacturing
Engineering Technology*
Joel Patrick Ingle, *Construction Management*
Jon Charles Irlbeck, *Construction Management*
Matthew Mark Joens, *Construction
Management*
Jason Allen Kangas, *Manufacturing
Engineering Technology*
Michael John Keller, *Construction
Management, With High Honor*

William David Kemner, *Electronics
Engineering Technology*
Jeff D. Moore, *Electronics Engineering
Technology*
Scott M. Nills, *Construction Management*
Daniel Ward Parrish, *Manufacturing
Engineering Technology*
Matthew James Parten, *Construction
Management*
Jamie Ross Pauling, *Construction
Management*
Nicolas E. Rae, *Manufacturing Engineering
Technology*
Jason L. Rodman, *Manufacturing
Engineering Technology*
William Plyer Rushing, *Construction
Management*
Robby Trent Schulte, *Construction
Management*
Paul Joseph Trebesch, *Electronics
Engineering Technology*
Daniel Jeffery Wakeman, *Electronics
Engineering Technology*
Brian Robert Wenisch, *Construction
Management*
Randal Lee White, *Construction Management*

College of Education and Counseling

The Candidates Will Be Presented By

DEE HOPKINS, ED.D.
Dean of the College

BACHELOR OF SCIENCE IN EDUCATION

Naomi Dawn Hastings, *Career and Technical Education*

College of Arts and Science
The Candidates Will Be Presented By
 HERBERT E. CHEEVER, JR., PH.D.
 Dean of the College

BACHELOR OF ARTS IN ARTS & SCIENCE

- | | |
|---------------------------------------------------------------------------|-------------------------------------------------------------------|
| Joel Bork Anderson, <i>Journalism</i> | Tiffany Marie Martensen*, <i>Sociology</i> |
| Janelle Eva Andrade, <i>Sociology</i> | Rebecca Rose Mentele, <i>Communication</i> |
| Julia Ann Angerhofer, <i>English, With Highest Honor</i> | <i>Studies and Theatre</i> |
| Leigh Kristin Arbes, <i>English, With High Honor</i> | Becky Renee Monnens, <i>Political Science, With Highest Honor</i> |
| Shannon Mae Bauman*, <i>Sociology</i> | Ann Nichole Monson, <i>History</i> |
| Lisa Marie Bechard*, <i>Sociology</i> | Stacy Michelle Muller, <i>English, With High Honor</i> |
| Allison P. Benz, <i>Sociology, Psychology</i> | Ryan Grant Murphy, <i>Communication</i> |
| Denver Michael Braa, <i>History</i> | <i>Studies and Theatre</i> |
| Nicole Lynn Brower, <i>Journalism</i> | Matthew Charles Nesmith, <i>Music</i> |
| Sandy Jo Buelow, <i>English, With High Honor</i> | Brett M. Newman, <i>German, Economics</i> |
| Erik Justin Carr, <i>History, With Honor</i> | Amber L. Noem, <i>English, Spanish, With High Honor</i> |
| Hayes Levi Davis, <i>English</i> | Brookes Dayton Noem, <i>Journalism</i> |
| Daniel Kenneth Dewell, <i>Political Science</i> | Molly Ann O'Connor, <i>Communication</i> |
| Heidi Lynn Dohrer, <i>Spanish</i> | <i>Studies and Theatre</i> |
| Amy Christine Erickson*, <i>Journalism</i> | Kathleen Ann O'Donnell, <i>Communication</i> |
| Michelle Stephanie Fagan*, <i>Journalism</i> | <i>Studies and Theatre, With Honor</i> |
| Carmen Renee Fisher, <i>English, With High Honor</i> | Daryl Leroy Patrick*, <i>Spanish</i> |
| Teresa Kay Gengler, <i>Spanish, Economics, With High Honor</i> | Kevin Gene Sackreiter, <i>Communication</i> |
| Andrea Baynes Goldsmith, <i>Journalism</i> | <i>Studies and Theatre</i> |
| Jaime Marie Gries, <i>Economics, Spanish</i> | Sara Marie Sankey, <i>Journalism</i> |
| Nathan George Hanson, <i>History</i> | Jeremy Dean Schaefer, <i>Communication</i> |
| Theodore James Heeren*, <i>Journalism</i> | <i>Studies and Theatre</i> |
| Shannon Genine Heilman, <i>Sociology</i> | Rebecca Joy Stengel, <i>Economics</i> |
| Julie Ann Hemleben, <i>Spanish</i> | Christi Joy Surat, <i>Spanish</i> |
| Michael Thomas Hunter, <i>Journalism</i> | Amy Marie Swenson, <i>English, Political Science</i> |
| Katherine Lea Jacobson, <i>Journalism</i> | Michael Levell Torrence, <i>English</i> |
| Allan Eugene Jorgensen, <i>Political Science, Sociology</i> | Amy Lynn Urban, <i>Journalism</i> |
| Alexander Lucas Kahler, <i>Music, With High Honor</i> | Erica Lynn Waterman, <i>English</i> |
| Lisa Marie Klein, <i>Journalism, With Honor</i> | Tracy Jean Whaley, <i>Communication Studies and Theatre</i> |
| Vanessa Ruth Klemme, <i>Journalism</i> | Kevin Patrick Witte*, <i>Sociology</i> |
| Katherine Raye Klindt, <i>English</i> | Chad Edward Wickman, <i>English</i> |
| Katherine Renae Kobernusz, <i>History, Geography</i> | Elli Jo Wicks, <i>Political Science, German, With High Honor</i> |
| Lori Marie Kocer, <i>Journalism, With Highest Honor</i> | Amy Lee Winter, <i>Art, English</i> |
| Kathy Kay Laun, <i>Communication Studies and Theatre, With High Honor</i> | Micheala Lynn Wosje, <i>Spanish</i> |
| Gina Marie Logelin, <i>Sociology</i> | Gregory Stewart Yeager*, <i>Communication</i> |
| | <i>Studies and Theatre</i> |
| | Alecia Ann Zuehlke, <i>Economics, With Honor</i> |

BACHELOR OF MUSIC EDUCATION IN ARTS & SCIENCE

- | | |
|----------------------------------------------------|----------------------------------------|
| Jay Kevin Downie, <i>With High Honor</i> | Vicki Kay Lefaive, <i>With Honor</i> |
| Cathy Elaine Gilbertson, <i>With Highest Honor</i> | Ray David Okerman |
| Charlotte Ann Hirsch | Courtney Anne Thompson Risty |
| | Renee Lynn Westberg, <i>With Honor</i> |

BACHELOR OF SCIENCE IN ARTS & SCIENCE

- Corey Lee Aas, *Geography*
 Michael James Adler, *Athletic Training, With Highest Honor*
 Clinton William Aesoph, *Economics*
 Joseph Naime Alick, *Political Science, History*
 Elaine Margaret Allbee, *Art, With High Honor*
 Nancy Marie Allbee, *Economics, With High Honor*
 Daniel Dennis Anderson, *History, Geography*
 Jared Lee Anderson, *Chemistry, With Honor*
 Tori Marie Appelhof, *Political Science*
 Abigail Jane Appl, *Psychology, With High Honor*
 Rozhyer Q. Aware*, *Economics*
 Travis Lynn Barkve, *Economics*
 Lance Jeffery Beebout, *Athletic Training*
 Scott Patrick Bentz, *Sociology*
 Michelle Lea Berglund, *Public Recreation*
 Shawna L. Bergman, *Communication Studies and Theatre*
 Stephanie Monique Black, *Health, Physical Education and Recreation*
 Jeremy Allen Bloker, *Geography*
 Ryan Gregory Boekelheide, *Communication Studies and Theatre*
 Theresa Robyn Bosse, *Athletic Training, With High Honor*
 Denver Michael Braa, *Political Science*
 Marcus Richard Braaten, *Psychology, With Highest Honor*
 Jonathan Dean Brandt, *Art*
 Kelly Wayne Brekke, *Sociology*
 Anne Marie Bren, *Journalism*
 Karen E. Briscoe*, *Sociology*
 Jerry Kenyon Brisky, *Psychology*
 Miranda Lynn Bruna*, *Sociology*
 Eugene Michael Butler, *Athletic Training*
 Christine Patricia Byrd, *Sociology*
 Jeffrey Alan Carlson*, *Economics*
 Kara Michael Carmody*, *Health Promotion, With Highest Honor*
 Tanya Rae Carter, *Psychology*
 Arza James Caudill, *Biology, With Highest Honor*
 Annie Morgan Clement, *Communication Studies and Theatre, With Honor*
 Scott Matthew Cody, *Political Science, With High Honor*
 Vincent L. Connelly, *Economics, With Honor*
 Emily Irene Crissinger, *Psychology*
 Kimberly Ann Crissup, *Geography, With Highest Honor*
 Amy Jo Curran, *Sociology*
 Brian Haywood Dail, *Sociology*
 Patrick Alan Danielson, *Geography*
 Paula Lyn Darger, *Psychology, Sociology*
 Amber S. Deg, *Journalism*
 Robert W. Deleeuw, *Mathematics*
 Sara Renee Denton, *Health, Physical Education and Recreation*
 Benjamin Thomas Desnoyers, *Journalism*
 Brandon Gerald Dewitt, *History*
 Alex Phillip Dobbs, *Economics*
 Barbara Ann Dohrer, *Health, Physical Education and Recreation*
 Michelle Lynn Dorn*, *Sociology*
 Robert Douglas Doyen, *History*
 Brian John Dozark, *Biology*
 Stacy Lea Duenwald, *Sociology, With Highest Honor*
 Pamela Jo Effling, *Psychology*
 Susan Kay Effling, *Communication Studies and Theatre*
 Kim Renee Eich, *Public Recreation, With High Honor*
 Collin Victor Enstad*, *Sociology*
 Casey James Estling, *Economics, With Highest Honor*
 Mathew Colburn Eveleth, *Health, Physical Education and Recreation*
 Kyle John Everson, *Athletic Training, With Honor*
 Wendy Lynn Feit*, *Art*
 Pam Ray Feltman, *Sociology, With High Honor*
 William Raymond Fischer, *Economics*
 James Francis Friedrich, *Sociology*
 Jill Marie Fryda, *Sociology*
 Michael Vernon Frye, *Communication Studies and Theatre*
 Jay Michal Fuhr, *Economics*
 Angela Marie Gerlach*, *Health Promotion, With High Honor*
 Erin Leann Geurts*, *Health Promotion, With Honor*
 Tami Renae Gewerth, *Art, With Honor*
 Daniel J. Gibson, *Economics*
 John Vernon Groves, *Athletic Training, With Highest Honor*
 Shelly Marie Gullickson, *Athletic Training, With High Honor*
 Joshua Brandon Guse, *Economics*
 Adam Edward Halverson, *Music Merchandising, With Honor*
 Jennifer Meleah Hanson, *Health, Physical Education and Recreation*
 Trisha Lynne Haroldson*, *Communication Studies and Theatre, With High Honor*
 Nicholas Robert Harris, *Communication Studies and Theatre*
 Christina Ann Heilman, *Athletic Training, With High Honor*
 Kellie Kristine Heinis, *Psychology*
 Kara Marie Helgeson*, *Journalism, With Honor*
 Brian Donald Helmstetter*, *Geography*

- Amber Noelle Hendrickson*, *Health Promotion*
- Anna Lee Hiedeman, *Sociology*
 Lee Lewis Holter, *Journalism*
 Sara Lynn Horner, *Biology*
 Angela Marie Hultquist, *Sociology*
 James Lynn Hunter, *Athletic Training*
 Eric Daniel Huntimer, *Chemistry*
 Lana Marie Ireland, *Athletic Training, With Honor*
- Christy Danielle Jennings, *Health Promotion, With High Honor*
- Jason Paul Jewell, *Economics*
 David Sheridan Johnson*, *Economics*
 Jason Lee Johnson, *General Studies, With High Honor*
- Nathan Joel Jolley, *Health, Physical Education and Recreation*
- Kevin David Jones, *Psychology, Communication Studies and Theatre*
- Sarah Jean Jones, *Psychology*
 Shane Lee Kangas, *Communication Studies and Theatre*
- Ann L. Kannegieter, *Psychology, With Highest Honor*
- Andrea Rae Karns, *Sociology*
 Josh Lee Kettwig, *Economics*
 Jon Robert Kieckhefer, *Journalism, With High Honor*
- Ryan Evan Knutson, *Economics*
 Danelle Lynn Koch*, *Psychology, With Honor*
 John Carl Koch, *Political Science, With High Honor*
- Michelle Lynn Koehn, *Journalism, With Honor*
- Cory Lance Kopel, *Health Promotion*
 Karen Jolene Koranda, *Psychology*
 Scott Ryan Krantz, *Economics, With Honor*
 Matthew Edward Kranz, *Health, Physical Education and Recreation*
- George Michael Krenz, *History*
 Michael Adam Kroll, *History*
 Emily Jo Kutter, *Economics, With Highest Honor*
- Audrey Jean Larsen*, *Psychology*
 Melissa Ann Larson*, *Public Recreation*
 Katrina Jayne Lehr, *Music Merchandising, With Honor*
- Mandi Rae Leraas*, *Sociology*
 Shonda Lea Levin, *Health Promotion*
 Jason Lee Liebel, *Economics*
 Heidi Lynn Lindeman, *Economics*
 Carrie Jo Lopau, *Athletic Training, With Highest Honor*
- Shari Ginnette Lunne, *Sociology, With High Honor*
- Dawn Rose Lutter*, *Health Promotion, With Highest Honor*
- Eric Christopher Majeres*, *Journalism*
 Joshua Roger Males*, *Mathematics*
 Chad Alan Mason, *Sociology*
- Courtney Paige Mc Cready, *Psychology, With Honor*
- Mark McKeown, *Journalism*
 Linda Elizabeth Mead, *Economics*
 Greg Alan Meert, *Economics*
 Sandra Lynn Melstad*, *Health Promotion*
 Erica Ann Mentele, *Mathematics, With High Honor*
- Trask Louis Messinger, *Economics*
 James Ledavid Miller, *Economics*
 Joy Ann Miller, *Psychology, With Highest Honor*
- Michael James Miller, *History, With Honor*
 Anthony Allan Minter, *Health Promotion*
 Harsha V. Mistry, *Economics*
 Mary Ellen Monnens, *Psychology, With Highest Honor*
- Amy Eileen Moore, *Sociology*
 Steven James Morgan, *Music Merchandising*
 Danielle Joann Morgan Moe, *Health, Physical Education and Recreation*
- Brian David Munk*, *Geography*
 Kerry Dean Namken, *Psychology*
 Evan William Nielsen*, *Health Promotion*
 Brian David Norberg, *Health, Physical Education and Recreation*
- Steven Bruce Norman, *Athletic Training, With Honor*
- Kari Ann Noyes, *Health, Physical Education and Recreation*
- Wade Eliot Nyberg, *Political Science, With Highest Honor*
- Chad Douglas Olson*, *Economics*
 Crystal Leigh Olson*, *Health Promotion*
 Todd Dale Olson*, *Journalism*
 Emily Jo Oyen*, *Journalism*
 Amy Jo Pankonin, *Psychology*
 Rian Martin Pansch, *General Studies*
 Daniel Steven Paradis, *Biology*
 Angela Jane Penrod, *Economics*
 Angela Rae Person, *Sociology*
 Angie Maree Peterman, *Economics*
 Mark John Petersen, *Athletic Training, With Highest Honor*
- Candice Marie Peterson, *Economics, With Honor*
- Jodilee Jean Peterson, *Athletic Training, With High Honor*
- Shaun William Peterson, *Economics, With High Honor*
- Eric James Pickar, *Psychology, With High Honor*
- Mary Margaret Poss, *Economics*
 Willi Andrew Pung, *Economics*
 Sara J. Radel, *Journalism, With High Honor*
 Joseph S. Reints*, *History*
 Aaron Matthew Reiter, *Psychology*
 Mark Allan Rieger, *Art*
 James A. Ristas, *Communication Studies and Theatre*

Sage Nicole Robinson, *Psychology, Athletic Training*

Brice Martin Rock, *Economics*

Aaron Matthew Roeber, *Economics*

Danette Rae Ronnfeldt, *Health, Physical Education and Recreation, With High Honor*

Teresa G. Rowland, *Psychology, With High Honor*

Ryan L. Scarborough, *Chemistry, With High Honor*

Brock Michael Schiferl, *Psychology*

Robert Ellwood Schlagel, *Economics*

Steven William Schmidt, *Communication Studies and Theatre*

Douglas Lloyd Schuur, *Economics*

Wendy Kay Schwartz, *Psychology*

James Warren Seeley, *Economics*

Nicole Heidi Seeman, *Art*

Jason Christopher Shearer, *Chemistry*

Natalie Joan Simon, *Psychology, With Honor*

Anna Michelle Simunek, *Economics*

Justin A. Sjøvall, *Athletic Training, With Honor*

Brent Walter Smith, *Art*

Robyn Renae Snyder*, *Health Promotion*

Matthew Spolum, *Economics*

Eric L. Sprenkle, *Sociology*

Corey Gene Stanley*, *Sociology*

Ann Marie Stefanick, *Economics, With Honor*

Jay Raymond Steffen, *Health Promotion*

Kevin Lee Steffensmeier, *Economics*

Chad Everett Straatmeyer, *Sociology*

Christina Jo Straub, *Athletic Training, With Highest Honor*

Jessica Maree Sutley*, *Health Promotion, With Honor*

Jodie Ann Svennes, *Economics*

Kari Lynn Swanda*, *Sociology*

Jeremie J. Swanson, *Psychology*

Roland Kenneth Swanson, *Sociology*

Daniel Jon Talsma, *Geography*

Jennifer Elizabeth Talsma*, *Journalism*

Robert William Tarrant, *Health, Physical Education and Recreation*

Kara Donal Thorson, *Sociology*

Deborah Lynn Tonsager*, *Journalism*

Ryan Carl Tronbak, *Psychology, With Honor*

Rachel Dawn Van Zee, *Psychology*

Laura Sue Vaughn, *Psychology*

Steven Dale Veenhof, *Journalism, With Honor*

Jon-Michael Utilis Vinson, *Economics, With Honor*

Grady Dale Wachal, *Health, Physical Education and Recreation*

Kathryn Marie Wackel, *Journalism, With High Honor*

Jill Ann Wagner, *Economics*

Pamela Jean Waisanen, *Geography, With High Honor*

Matthew J. Ward, *Economics*

Jessica Jean Watson, *Health Promotion*

Carrie Ann Weber, *Economics, With High Honor*

Timothy A. Weelborg, *Economics, With Honor*

Jo Anne K. Weir, *General Studies, With Highest Honor*

Jody Ann Westberg, *Biology*

Lee Ann Wheeler, *Economics*

Chris Michael Wildeman*, *Health, Physical Education and Recreation*

Marla Faye Williams, *Chemistry*

Jesse James Wilson, *History, Psychology*

Stacy Lynn Winder*, *Health Promotion, With Highest Honor*

Amanda Catherine Wollman*, *Sociology*

Mathew Dean Wordelman, *Sociology*

Cara Anne Wulf, *Health Promotion*

Tina Marie Young*, *Psychology*

ASSOCIATE OF ARTS IN ARTS AND SCIENCE

Hiroko Taniyama, *General Studies, With Honor*

College of Agriculture and Biological Sciences

The Candidates Will Be Presented By

FRED A. CHOLICK, PH.D.

Dean of the College

BACHELOR OF SCIENCE IN AGRICULTURE

Sarah Jean Achey, *General Agriculture*

Curtis George Alexander, *Dairy Production*

Ryan David Andersland, *Animal Science*

Nathan Jay Antonen, *Agricultural Business*

Jason Atkinson Baerwald, *Agricultural Business*

Mark Allen Beckendorf, *Agronomy, With High Honor*

- Ryan D. Best, *General Agriculture*
 Joshua Jon Bialas, *Agricultural Business*
 Lori Ann Bischoff, *Animal Science, With Highest Honor*
 Margret May Blume, *Horticulture*
 Matthew Wallace Bode, *Animal Science*
 Adam Avery Booth, *Agricultural Business*
 Amy Lynn Bottum, *Animal Science*
 Jeremy D. Bottum, *Agricultural Business*
 Tony James Brower, *Animal Science*
 Erik Matthew Burkman, *Agricultural Business*
 Heather Ann Burtz, *Agricultural Business*
 Wade Lance Buss, *Agronomy*
 Clinton John Butler, *Agricultural Education*
 Ryan Lyle Cammack, *Animal Science*
 John Joseph Carstens, *Agronomy*
 Jami Kay Ceynar, *Animal Science, Agricultural Education*
 Brycen Robert Christensen, *Animal Science*
 Eric John Christensen, *Animal Science*
 Darrel John Christoph, *Agricultural Education*
 Tracie Ann Citrowske, *Agronomy*
 Monica Elaine Collins, *Horticulture*
 Benjamin Curtis Crowell, *Animal Science, With Honor*
 Kristie Lee Dangel, *Agricultural Business*
 Matthew Corwin De Waard, *General Agriculture*
 Cory Joseph Donnelly, *Agronomy*
 Brian Patrick Dorcey, *Animal Science*
 Kari Ann Dutenhoffer, *Animal Science*
 Travis Donald Eckelberg, *General Agriculture*
 Mark Dwayne Eisefeld, *Agricultural Systems Technology, With Honor*
 Kirk James Elfering, *Agronomy, With Honor*
 Craig Allan Emery, *Dairy Production*
 Jeremy J. Ewalt, *Agronomy, With Honor*
 Shane Barry Fastnacht, *Agricultural Education*
 Matthew C. Field, *Animal Science*
 Jennifer L. Filas, *Agricultural Business, Agricultural Economics*
 Heather Marie Filipek, *Animal Science*
 Brandon Scott Finck, *Agricultural Business*
 Tory Allen Flohrs, *Agricultural Business*
 LanceR Fristad, *Animal Science*
 Robert Charles Fullhart, *Horticulture*
 Sara Marie Geigle, *Animal Science*
 Jon Scott Gerber, *Horticulture*
 Rhonda Elaine Glanzer, *Animal Science, With Highest Honor*
 Jason Paul Gunnare, *Horticulture*
 Amy Dawn Haase, *Animal Science*
 Benjamin J. Harrison, *Range Science*
 Robert Vincent Hauger, *Agronomy, With Honor*
 Cory Charles Hawley, *Horticulture*
 Sarah Kate Headley, *Agronomy*
 Jodi Faye Hellinga, *Agricultural Economics*
 Brian Basil Henderson, *Agricultural Systems Technology*
 Mark Ryan Hilbrands, *Animal Science, With Highest Honor*
 Matthew Jay Hilbrands, *Animal Science*
 Curt Alan Hoffbeck, *Agronomy, With High Honor*
 Tara Lyn Hoffman, *Agricultural Education*
 Troy John Hokeness, *Agricultural Business*
 Stacy Marie Holzbauer, *Animal Science, With High Honor*
 Kari Ann Horsley, *Agricultural Business, With High Honor*
 Chris Kenneth Howard, *Agricultural Education, With Honor*
 Lee Michelle Howard, *Animal Science*
 Andrea Terese Huffman, *Animal Science*
 Jared James Janke, *Dairy Production*
 Justin Robert Jelsma, *Animal Science*
 Kwirt Oliver Johnson, *Agricultural Education*
 Robert Allen Johnson, *Animal Science*
 Heather Ann Jones, *Animal Science, With Honor*
 Lee Dwight Kinney, *Park Management*
 Lora Ida Kohls, *Animal Science*
 Keith Aaron Koistinen, *Animal Science, With Honor*
 Lolita Jean Kotalik, *Range Science*
 Robyn Dawn Kranz, *Dairy Manufacturing*
 Bart Jason Krautschun, *Animal Science*
 Christopher William Lane, *Animal Science*
 Amy Lynn Larson, *Agricultural Business, With Honor*
 Beth Joann Larson, *Dairy Production*
 Seena Marie Larson, *Agricultural Education*
 Todd Elmer Lee, *Agricultural Business*
 Karyn Mae Lehman, *Agronomy, With Highest Honor*
 Carl Joseph Lemme, *Agronomy*
 Cari Sue Leuthold, *Dairy Production, Animal Science*
 Brian Philip Lickness, *Animal Science*
 Jason Brian Malsom, *Landscape Design*
 Garrett Leigh Meyer, *Dairy Manufacturing*
 Sheri Lee Moeller, *Dairy Manufacturing*
 Adam Edward Mohrhauser, *Animal Science*
 Jesse Peter Mygland, *Park Management*
 Travis Jeremy Nelsen, *Agricultural Business*
 Gerrad Charles Nelson, *Agricultural Business*
 Duane Thomas Nielsen, *Agricultural Systems Technology*
 Dustin P. Oedekoven, *Animal Science, With Highest Honor*
 Brent Allan Olson, *Animal Science*
 Jeff Michael Peters, *Horticulture*
 Eric Roger Petersen, *Agricultural Systems Technology*
 Brandon Michael Peterson, *Animal Science*
 Joshua Christopher Peterson, *General Agriculture*

Karin Marie Peterson, *Horticulture, With Highest Honor*
 Tyler William Petrak, *Agricultural Business*
 Amy Jay Piere, *General Agriculture*
 Michael Scot Plucker, *Dairy Manufacturing, With Honor*
 Jennifer Lynn Pribyl, *Agricultural Systems Technology*
 Michael James Puffer, *Park Management*
 Amy Marie Radermacher, *Horticulture*
 Matthew John Renner, *Dairy Manufacturing*
 Mark Mogen Roelfsema, *Agricultural Education*
 Jeremy Wayne Rosin, *Animal Science, With High Honor*
 Carl R. Sanders, *Animal Science*
 Derek Edward Sanders, *General Agriculture*
 Jesse Robert Schilling, *Agricultural Business*
 Adrienne Michelle Schmidt, *Animal Science, With Highest Honor*
 Chad Michael Schmidt, *Agricultural Business*
 Gary Herman Schmidt, *Animal Science*
 David William Schrader, *Horticulture*
 Karla Kae Schulz, *Agricultural Education, With Highest Honor*
 Christopher Thomas Schurdevin, *Agronomy*
 Stacey Ann Schwab, *Animal Science*
 Joshua Bernard Serck, *Park Management*
 Grant Alan Serna, *Park Management*
 Jonathan Albert Sheeler, *Range Science*
 Michael Deane Shumaker, *Agronomy, With Honor*
 Steven Paul Sieg, *Agricultural Education*
 Chantel Renee Sieh, *Horticulture*
 Andy Earl Siira, *Agronomy, Animal Science*
 Ted Osmund Simon, *Agricultural Education*
 Aaron Michael Simonsen, *Agricultural Business*
 Aaron Robert Singrey, *Animal Science*
 Jeremy Loren Spitzner, *Agricultural Education*

Nathan John Spray, *Agronomy*
 Kevin Lee Stahl, *Agricultural Business*
 Brian James Stewart, *Agricultural Business*
 Chad Curtis Stoeser, *General Agriculture*
 Nathan Conor Stuck, *General Agriculture, With Honor*
 Kristi Joy Tarbox, *Animal Science*
 Emily Ann Thies, *Park Management*
 Stephen Clarence Thiesen, *Animal Science*
 Philip B. Thoreson, *Animal Science, With High Honor*
 Paul Donald Thury, *Agricultural Business*
 Kristina Lynn Trautman, *Animal Science, With High Honor*
 Scott T. Unterbrunner, *Dairy Manufacturing*
 Londa Sue Vander Wal, *Animal Science, With Highest Honor*
 Mark David Vanderwerf, *Agricultural Business, With High Honor*
 Ross Michael Varilek, *Animal Science*
 Shane Justin Vosberg, *Park Management, With High Honor*
 Debbie Jo Wagoner, *Agronomy*
 Eric James Wald, *Range Science, With Highest Honor*
 Carrie Ann Weber, *Agricultural Business, With High Honor*
 John Justin Weber, *Animal Science*
 Darrick Ronald Wegner, *Agronomy*
 Todd Joseph Weinmann, *Horticulture*
 Sherry Kaye Weldon, *Agricultural Business, With Highest Honor*
 Misty Delonde Williams, *Agricultural Business*
 Karla Mae Witt, *General Agriculture*
 Nolan Daniel Wolkow, *Dairy Manufacturing*
 Elizabeth A. Zaugg, *Landscape Design, With Honor*
 Kurt Lyn Zuehlke, *Agronomy, With Honor*

BACHELOR OF SCIENCE IN BIOLOGICAL SCIENCE

Troy D. Achterhof, *Wildlife & Fisheries Sciences*
 Bobby Joe Anderson, *Wildlife & Fisheries Sciences, With Highest Honor*
 Sara Elizabeth Aus, *Microbiology, With Honor*
 Elizabeth Jane Barz, *Microbiology, Biology*
 Joshua Wayne Baslee, *Wildlife & Fisheries Sciences*
 Melinda Rhea Bergin, *Microbiology, Biology, With Highest Honor*
 Erika Joy Beste Zink, *Biology, Microbiology, With Highest Honor*
 Melissa Louise Bierstedt, *Biology*
 Melissa Ann Boddicker, *Microbiology, With High Honor*
 Jesse Matthew Bolli, *Wildlife & Fisheries Sciences, With Honor*

Sarah Ann Bulfer, *Microbiology*
 Jared William Bush, *Biology*
 Arlene Mary Cepelcha, *Microbiology, With Highest Honor*
 Leroy S. Clemetson, *Biology, Microbiology*
 Tasha Jo De Kraai, *Microbiology, With High Honor*
 Darcie Marie Deaver, *Biology*
 Darrick Alvin Dierkhising, *Biology*
 Bryan Garry Dingsor, *Biology, With Highest Honor*
 Kristine Marie Drake, *Environmental Management, With High Honor*
 Laura Anne Dykstra, *Biology, With Honor*
 Justin Keith Elder, *Biology*
 Gina Cindy Fiechtner, *Biology, Microbiology*
 Kenneth Lee Fosheim, *Biology, With Honor*

Matthew Luke Galpin, *Biology*
 Kyle Jay Goodmanson, *Environmental Management*
 Amy Lynn Gronke, *Environmental Management*
 Alahna Elizabeth Gross, *Biology*
 Ryan James Gruber, *Microbiology*
 Chad Ryan Hanson, *Wildlife & Fisheries Sciences, Biology*
 Jennifer Cathleen Harrington, *Wildlife & Fisheries Sciences*
 Benjamin J. Harrison, *Wildlife & Fisheries Sciences*
 Ellen Louise Holmberg, *Biology*
 Susan Rae Inman, *Biology*
 Jill M. Iverson, *Microbiology*
 Stacy Lynn Johnson, *Wildlife & Fisheries Sciences, With Highest Honor*
 Nilofar Kabiri, *Biology*
 Alexander Lucas Kahler, *Microbiology, With High Honor*
 Alyssa Marie Kalis, *Biology*
 Andrea Nichole Kallemeyn, *Biology*
 Kristin L. Kallsen, *Microbiology*
 Nikki Lynn Kantaris, *Microbiology*
 Jon Robert Kieckhefer, *Biology, With High Honor*
 Brad Eugene Kniss, *Environmental Management*
 Debbie Ann Korte, *Microbiology*
 Christi Lorraine Leach, *Biology, With High Honor*
 Robert A. Lyons, *Wildlife and Fisheries Sciences*
 Bo Lindsey Meredith*, *Wildlife and Fisheries Sciences*
 Nicole Annette Michael, *Microbiology*
 Jacob Alan Miller, *Biology*
 Bowen Michael Mollman, *Biology, With High Honor*
 Matthew Wilbert Morlock, *Wildlife and Fisheries Sciences*
 Jeffrey David Noll, *Biology, With Highest Honor*
 Chancey Travis Odell, *Wildlife and Fisheries Sciences*
 Carrie Elizabeth Olesen, *Microbiology, With Honor*
 Collin Clayton Palmquist, *Biology*
 Bonnie Jean Parriott, *Microbiology*
 Chad Eric Poppe, *Microbiology*
 Brian Lee Ransom, *Biology*
 Sherri Lynn Ridley, *Environmental Management*
 Jenny Dora Riis, *Microbiology*
 Dustan D. Roed, *Biology*
 Rebecca Anne Shatek, *Biology*
 Dean Earl Shultz Jr, *Wildlife and Fisheries Sciences*
 James Lambert Sigaty, *Biology, With High Honor*
 Wyatt Reed Skelton, *Wildlife and Fisheries Sciences*
 Ann Kathryn Sperlich, *Biology*
 Nathan Norbert Sticha, *Biology*
 Darcey Jo Stockland, *Microbiology, With Highest Honor*
 Nicole Jean Sutton, *Biology, With Honor*
 Tracy William Swan, *Biology, With Honor*
 Melissa Kay Swanda, *Biology*
 Jodi Rae Tiahart, *Biology, With Highest Honor*
 Kay Alyson Van Kley, *Microbiology, With Honor*
 Loren Gene Vande Stroet, *Wildlife and Fisheries Sciences*
 Jeremy John Vande Zande, *Biology, With Highest Honor*
 Emily Jean Vander Vorste, *Environmental Management, With Honor*
 Eric James Wald, *Wildlife & Fisheries Sciences, With Highest Honor*
 Brandon Jay Warrick, *Biology, With Highest Honor*
 Heather Lynn Waxdahl, *Biology, Microbiology, With Highest Honor*
 Heather Ann Weinmaster, *Biology*
 Stephen Kirk Wilson, *Wildlife & Fisheries Sciences, With Highest Honor*
 Karlin Ziegler, *Biology*

ASSOCIATE OF SCIENCE IN AGRICULTURE

Duane Allen Damhof
 Joel Winzer Hovland
 Joshua David Nowell
 Mathew James Paulson
 Travis Dean Ping
 Jon Malcolm Saienga
 David Lee Sandbulte

ACADEMIC HONORS

With Honor 3.4 to 3.59 Cumulative Grade Point Average
With High Honor 3.6 to 3.79 Cumulative Grade Point Average
With Highest Honor 3.8 or above Cumulative Grade Point Average

COMMISSIONED SECOND LIEUTENANT OFFICERS RESERVE CORPS

ARMY ROTC
LTC Keith Corbett

Joel B. Anderson
Ryan W. Bakke^{*}

Trent E. Bruce
Sara L. Horner

John C. Koch^{*}
Greg A. Meert^{*}

^{*} Distinguished Military Graduate is awarded to cadets who have graduated as a Distinguished Military Student, are in the upper third of their ROTC class and have maintained all other requirements for graduation from the University.

AIR FORCE ROTC
Col Jeffrey Boulware

Denver M. Braa
James L. Miller

Carrie E. Olesen
Karl O. Palmberg^{*}

Rian M. Pansch

^{*} Distinguished Graduate award is given to commissionees who demonstrate outstanding leadership qualities, academic achievement, integrity, and have a well-rounded, balanced approach to extra curricular

HONORS COLLEGE DISTINCTION

The following students qualify for graduation with "Honors College Distinction":

BRIAN D. BLOM, Computer Science

Directed Study: *Computers and Gameplanning in College Football*

KIMBERLEY ANN CRISSUP, Geography

Directed Study: *Kudzu – The Vine That Ate the South*

ALEXANDER L. KAHLER, Microbiology, Music

Directed Study: *The Development and Screening of a Genomic DNA Library of *Aureobasidium pullulans**

ANN KANNEGIETER, Psychology, Pre-Physical Therapy

Directed Study: *Treating Autism in South Dakota*

KEVIN D. CHRISTENSEN, Chemistry

Directed Study: *The Synthesis and Investigation of the Photochemistry and Photophysics of Para Substituted N, N-Dimethyl Thiocinnamimides*

BIOSTRESS CENTER OF EXCELLENCE

The Biostress Center of Excellence (BCE) program provides a coordinated focus on excellence in education for Agriculture and Biological Science undergraduates by using enhanced course work, a multicultural or international experience, and a capstone activity. Organizational, communication, and leadership skills are developed by working with a team of students to solve problems and evaluate new opportunities for an agricultural enterprise. The BCE prepares agriculture and biological science professionals to promote economic vitality and development, environmental stewardship, and an improved quality of life for the people of South Dakota, the region, and beyond.

WADE LANCE BUSS, B.S. in Agronomy

BENJAMEN CURTIS CROWELL, B.S. in Animal Science

ROBERT VINCENT HAUGER, B.S. in Agronomy, minor in Agricultural Business

KEITH AARON KOISTINEN, B.S. in Animal Science, minor in Chemistry and Military Science

BRENT ALLEN OLSON, B.S. in Animal Science, minor in Chemistry

ANDREW EARL SIIRA, B.S., in Animal Science/Agronomy

AARON ROBERT SINGREY, B.S. in Animal Science

STEPHEN CLARENCE THIESEN, B.S. in Animal Science

CENTER OF EXCELLENCE IN ENGINEERING TECHNOLOGY

The purpose of the SDSU Center of Excellence in Engineering Technology is to provide students access to high quality applied education and training through the programs that meet the needs of South Dakota's industrial and commercial communities. The applied programs provide students an understanding of the relationship between theory, practice, and tools. Critical thinking skills, problem solving aptitudes, technical competencies, communication proficiencies, problem solving experience, leadership talents, and an appreciation of the value of teamwork will be incorporated across all programs. The Center graduate will be well versed in how to work, and how to manage the work.

ANDY L. ANDERSON, B.S.T. in Manufacturing Engineering Technology
SCOTT M. BRAUN, B.S.T. in Manufacturing Engineering Technology
RICHARD A. HORNICK, B.S.T. in Manufacturing Engineering Technology
MATTHEW C. IMES, B.S.T. in Manufacturing Engineering Technology
JASON A. KANGAS, B.S.T. in Manufacturing Engineering Technology
DANIEL W. PARRISH, B.S.T. in Manufacturing Engineering Technology
NICOLAS E. RAE, B.S.T. in Manufacturing Engineering Technology
JASON L. RODMAN, B.S.T. in Manufacturing Engineering Technology

SDSU FACULTY AWARD FOR EXCELLENCE IN TEACHING

In 2000 South Dakota State University received a seventh Larson Foundation grant of \$2,500, allowing the University to recognize unusually significant and meritorious achievement in teaching.

This year, two faculty members are recognized for excellence in teaching. The Larson Foundation Faculty Achievement Award Committee has selected:

DR. GLORIA P. CRAIG, Assistant Professor of Nursing
DR. GARY B. PETERSON, Professor of Biology and Microbiology

SEWREY FACULTY COLLOQUIUM 2000

The Charles L. Sewrey Faculty Colloquium was initiated in 1983 by the Academic Senate and provides an annual opportunity for SDSU faculty members to participate in an interdisciplinary event. Colloquia are intended to stimulate discussion of academic ideals and their relations to classroom and laboratory experiences. The following faculty members were selected for the honor of Sewrey Faculty Colloquium 2000 Speakers.

PATRICIA M. SMYER, *"Promoting Global Nursing Knowledge: A Journey to England with Faculty and Student Scholars"*
BONNY SPECKER, *"Osteoporosis: Is It a Disease of Childhood?"*
WILLIAM P. CAMPBELL, *"Molds, Cold and Radon: Concerns of Rural Households in South Dakota"*
SCOTT GARDNER, *"Changing the Focus of Interventions: 'It's the Marriage, Stupid'"*
GLORIA P. CRAIG, *"Internet Studies for College Students"*
RUTH HARPER, *"Why Should I Trust You? Striving for Integrity in Cross-Cultural Research"*
THOMAS CHEESEBROUGH, *"Why Genetically Modified Crops?"*

STUDENT ORGANIZATION AWARDS

Since 1985, the Board of Regents has made a series of awards available to student groups in order to recognize meritorious efforts and achievements. Each campus is allowed to submit nominations in the categories of Academic Excellence and Organizational Leadership. The following organizations have been recognized by the Board of Regents in 2000:

Award for Academic Excellence:

RHO CHI HONOR SOCIETY

Award for Organizational Leadership:

AMERICAN SOCIETY OF CIVIL ENGINEERS

RECOGNITION OF SCHOLARSHIP HONOR SOCIETY STUDENT MEMBERS

ALPHA EPSILON

(Agricultural Engineering)

Kevin L. Brandt
Aaron J. Fink
Gregory A. Guyer
Ryan S. Herlyn
+Bernard R. Jahn

+Erich J. Johannsen
John P. Kathol
+Laura F. Mehlhaf
Travis D. Schenk
Troy L. Small

John N. Smith
James D. Stout
Aaron R. Tollefsrud

ALPHA KAPPA DELTA

(Sociology)

Karam Adibifar
Nathan Alborn
+Karen Briscoe
Jorgen Bro
+Miranda Bruna
Steven Burge

Rosalee Dallman
Omer Durfee
Rachel Higgins
+Gina Marie Logelin
Susan Meendering
Marcey Moss

Forrest Lee Sanner
+Mariah Tenamoc
+Kara Thorson
+Mitchell Veness

ALPHA LAMBDA DELTA

(Senior Honor Society)

+Julia A. Angerhofer
+Theresa R. Bosse
+Sandy J. Buelow
Kara M. Carmody
Kristen K. Dunn
Erin K. Elfering
+Meredith R. Evers
Megan S. Fagerhaug
Jeremy C. Fejfar
+Jarod P. Flieds
+Teresa K. Gengler
Nancy J. Grinde
+John V. Groves
+Jonathan R. Hagena
Danielle C. Harrelson
+Shelbi R. Hostler

+Erin L. Huwe
Jennifer L. Jacobsen
+Amy G. Jensen
+Jana L. Johnson
+Alexander L. Kahler
+Christi L. Leach
Autumn M. Lendt
+Carrie J. Lopau
Dawn R. Lutter
+Melissa M. Meyer
Amanda J. Miller
Jody K. Mulder
+Jeffrey D. Noll
+Wade E. Nyberg
+Christopher J. Paul
Amanda M. Pritchard

+Cari L. Schwartz
+Matthew D. Smith
Melinda M. Steinlicht
Christopher J. Storm
Amanda R. Veurink
+Amanda M. Watkins
Sandra M. Watkins
+Heather L. Waxadahl
+Carrie A. Weber
Cara J. Weisbrod
+Sherry K. Weldon
+Elli J. Wicks
+Stephen K. Wilson
Stacy L. Winder

ALPHA PSI OMEGA
(Theatre)

Maren Andersen	Jeff Hayne	+Steve Schmidt
Mindy Brunmaier	Stacie Horst	Teresa Schoenfelder
Jo David	Jamie Ingalls	+Kara Schwab
Jeff Davis	Deb Kurtz	April Semmler
Dustin Dorris	+Kathy Laun	Carmen Toft
Barrett Evans	+Becky Mentele	Molly Vetter
Jaymi Gilmour	+Ryan Murphy	Josh Westwick
Angie Guest	+Kathleen O'Donnell	
+Trisha Haroldson	+Jeremy Schaefer	

ALPHA TAU ALPHA, OMICRON CHAPTER
(Vocational Agricultural Education)

Tiffany Anderson	+Tara Hoffman	Ted Simons
Eric Boersma	+Chris Howard	Jennifer Titas
Luke Christensen	+Seena Larson	Trudy Wastweet
Connie Cihlar	Ladonna Mielke	Laura Zehnde
Tammy Gillard	Randee Petersen	

CHI EPSILON
(Civil Engineering)

Tricia Berger	Tim Hruska	Mitch Rydl
+Trent Bruce	Paul Koepsel	Vernon Schaefer
Justin Christensen	+Travis Konda	Chris Schmit
Heather Clausen	Siong Deng Law	Ali Selim
Delvin DeBoer	Todd Livingston	Arden Sigl
James Dornbush	Jason Lockhart	James Sullivan
Dan Flittie	Brad Ludens	LeeJay Templeton
Seth Greenwood	Tanya Miller	Charles Tiltrum
nadim Hassoun	+Scott Mohror	Ben White

DELTA PHI ALPHA
(German)

Megan R. Brown	+Alexander L. Kahler	Tracy A. Scriver
Leslie A. Gramkow	Maria D. Odens	Ellie Jo Wicks

ETA KAPPA NU
(Electrical Engineering)

+Brent Adams	Tracy Holmore	Adam Sorenson
Jonathon Adams	Clay Jessen	Jacob Weaver
+Jason Brands	Jason Kautz	+Nathan Weber

GAMMA THETA UPSILON
(Geography)

Anton J. Ackley	Yvonne L. Hermsen	Shannon L. Pravecek
Eric P. Anderson	Robert W. Hill	Ryan R. Reker
Kevin M. Benck	Richard W. Hunter	Ryan C. VanGilder
Susan W. Cornforth	Christopher R. Laingen	+Pamela J. Waisanen
Sandra K. Franken	Shelly L. Kopplin	Heather C. Young
Jennifer A. Gullickson	Maliha Mayeed	
Douglas D. Haugan	Brian D. Munk	

GAMMA SIGMA DELTA
(Agriculture)

+Kirk Elfering
+Karyn M. Lehman

+Jeffrey D. Noll

+Laura J. Noll

GOLDEN KEY
(National Honor Society)

+Leigh Arbes
+Sara Aus
+Christopher Ball
+Melinda Bergin
+Lori Bischoff
+Melissa Boddicker
+Theresa Bosse
+Sandy Buelow
+Erik Carr
+Christine Carson
+Cody Church
+Bozena Ciechanowska
+Annie Clement
+Kimberly Crissup
+Tasha DeKraai
+Kristine Drake
+Casey Estling
+Meredith Evers
+Kenneth Fosheim
+Jarod Fliehs
+Stacy Freiss
+Stephanie Granschow
+Seth Greenwood
+John Groves
+Jonathan Hagena
+Adam Halverson
+Jill Hatch
+Nichole Hunsley
+Erin Huwe

+Kristen Iedema
+Charisty Jennings
+Amy Jensen
+Christa Jensen
+Eric Johannsen
+Stacy Johnson
+Jana Johnson
+Brenna Jorgensen
+Ann Kannegieter
+Michael Keller
+Shannon Kernes
+Kory Kludt
+Karla Knutson
+Scott Krantz
+Emily Kutter
+Cody Larson
+Karyn Lehman
+Shari Lunne
+Courtney McCready
+Melissa Meyer
+Gretchen Miller
+Michele Miller
+Bowen Mollman
+Erin Murphy
+Christopher Murray
+Wade Nyberg
+Mark Petersen
+Jodilee Peterson
+Shaun Peterson

+Jodi Pridie
+Sara Radel
+Juli Reuer
+Katie Rice
+Michael Rodman
+Teresa Rowland
+Ryan Scarborough
+Jaret Sievers
+Daniel Soh
+Rebekah Stallings
+Ann Stefanick
+Joe Strain
+Julie Tidwell
+Kay VanKley
+Jeremy VandeZande
+Angela Vandendriessche
+Emily VanderVorste
+Jon-Michael Vinson
+Kathryn Wackel
+Eric Wald
+Brandon Warrick
+Timothy Weelborg
+JoAnne Weir
+Renee Westberg
+Elli Wicks
+Leah Wolkow
+Alecia Zuehlke
+Kurt Zuehlke

KAPPA DELTA PI
(Education)

Joanna M. Axtmann
+Stephanie Black
Christine F. Brown
Karey Clemens
Nicole Ducheneaux
Pamela E. Ekstrom
Brandy E. Engelmayer
Shanna Ferley
Susan Foster
Nancy Grinde
+Naomi Hastings
Susie Hadrick
Kristina Hickey
Charlotte Hirsch
+Tara Hoffman

+Chris Howard
Richard Hughes
Hillary Hutt
Rosemary Johnson
Dorothy Keller
Erin Killion
Brenda Klein
Amy Kleinwolternick
+Gina M. Logelin
Sheremy Lund
Kelly Jo Mandel
Paige Ann McCoy
Sara Meyer
Andrea Olsen
Randee Petersen

Brian Ruhd
April Semmler
Regina Siemonsma
Tara J. Stahl
+Amanda Stangeland
Todd Steever
Mary E. Sullivan
Jennifer K. Sylvester
Wendy Webb
Lias Weisz
Renee L. Westberg
Theresa Westby
Kristen S. Wheeler
Jennifer Whisler
Sharon Zimmerschild

KAPPA TAU ALPHA
(Journalism)

Jessica L. Andrews
+Amy C. Erickson
Andrea J. Frericks
+Trisha L. Haroldson
Danielle C. Harrelson
+Kara M. Helgeson
+John R. Kiekhefer

+Vanessa R. Klemme
+Lori M. Kocer
+Michelle L. Koehn
+Lisa M. Kurtz
+Sara J. Radel
+Malissa A. Schentzel
Carl L. Schmitzer IV

+Nicole M. Seefeldt
Sara E. Smith
Seth E. Tupper
Christina J. Vastenhour
+Kathryn M. Wackel
Michelle L. Weber

SIGMA LAMBDA SIGMA CHAPTER OF THE MORTAR BOARD, INC.
(National Honor Society)

+Laurie A. Aker
Sonya L. Anderson
Patricia M. Berger
+Melinda R. Bergin
+Ryan G. Boekelheide
+Kara M. Carmody
Nicole S. Christiansen
+Tasha DeKraai
+Jan A. Ehrman
Rebecca K. Engebretson
+Meredith R. Evers
Jason S. Flaskey

+Christopher J.E. Gross
+John V. Groves
+Jonathan R. Hagena
+Christina A. Heilman
+Eric J. Johannsen
Jason R. Kautz
+Tara L. Kuipers
+Seena M. Larson
+Anne R. Lueke
Jessica M. Mendelsohn
+Erin K. Meyer
+Wade E. Nyberg

+Shaun W. Peterson
Jennifer L. Prehn
+Sara J. Radel
Julie E. Reuer
+Danette R. Ronnfeldt
Malissa A. Schentzel
+Alison R. Squires
+Kay A. VanKley
+Joshua S. Veal
Serena Williams
Laura J. Woodard

OMICRON DELTA EPSILON
(Economics)

Tony Anderson
Scott Brockmann
Jennifer Bruinsma
Heidi M. Bruner
Rjay John Brunkow
Rebecca Carlson
Kristin DeRuyck
+Casey J. Estling
Shawn Foster
Lori Goodale
Arla Renae Hamann

Brett A. Hurd
Randall Scott Keimig
Kyle D. Kepner
Jenna J. Maxwell
+Jennifer Mizera
Matthew Moberly
Travis Wayne Moore
+Amy Lynn Larson
Paula J. Loewe
Brad M. Olson
Reid Daniel Pirlet

Tiffany J. Shellenbarger
Jamie Kay Sorensen
Laurel Jean Strobl
Jason Robert Sutton
Ryan M. Thompson
Erin K. Urban
+Jon-Michael Utilis Vinson
Sheila Lynn Volek
Jill E. Vosberg
Amanda S. Wientjes
+Feng Xu

PHI ALPHA THETA
(History)

+Erik Carr
Susie Hadrick

Richard Hunter
James Pfothenhauer

Daniel Sammons

PHI KAPPA PHI
(General University)

+Laurie A. Aker
Sonya L. Anderson
+Julia A. Angerhofer
+Angela K. Briscoe
+Trent E. Bruce
Kara M. Carmody
+Jan A. Ehrman
+Kim R. Eich

Kathryn M. Ellinger
+Meredith R. Evers
+Jarod P. Flihs
Stephanie L. Ganschow
+Teresa K. Gengler
+Sylvie R. Geske
+Jennifer J. Hauf
Curt A. Hoffbeck

Jacqueline M. Howley
Nichole M. Hunsley
+Amy G. Jensen
+Ann L. Kannegieter
+Karyn M. Lehman
Stefanie A. Lunneborg
Dawn R. Lutter
Bret J. Maydew

Jodi L. Meerbeek
+Melissa M. Meyer
+Wade E. Nyberg
+Karin M. Peterson
+Eric J. Pickar
+Juli E. Reuer
+Carmen D. Schumacher

+Carrie A. Schumann
Cari L. Schwartz
Jessica L. Smith
+Matthew D. Smith
+Darcey J. Stockland
Chris J. Storm
Mary E. Sullivan

+Jeremy J. VandeZande
+Eric J. Wald
+Heather L. Waxdahl
+Sherry K. Weldon
McKenzie E. Yackley
+Erika J. Zink

PHI LAMBDA SIGMA
(Pharmacy Leadership)

+Laurie A. Aker
+Jessice A. Bebensee (MS)
+Tanya K. Brinkman (MS)
+Jennifer M. Crouse
+Amanda M. Dvorak
+Jan A. Ehrman
+Dawn E. Goetz
Shannon M. Gutzmer
Troy Hoff

Jacqueline M. Howley
+Anthony J. Kauten (MS)
+Janet J. Kubly (MS)
+John C. Kuth (MS)
Katherine M. Loehr
+Michele L. Miller
+Scott M. Peterson (MS)
Mary C. Quenzer
Susan R. Rabenberg

+Tara L. Roth (MS)
+Landen C. Sanderson
+Carmen D. Schumacher (MS)
+Carrie A. Schumann (MS)
+Cari L. Schwartz
Joseph J. Volk
Daniel A. Weiss, Jr.

PHI UPSILON OMICRON
(Family and Consumer Sciences)

Angelique Alm
Crystal Anderson
+Heidi Barfuss
Kimberly Berry
+Katrina Beyer
+Emily Biermaier
Jennifer Blitsch
Melissa Bollweg
Kari Bortnem
Angela Briscoe
Desiree Brusseau
+Sarah Buchholz
Bobbi Busick
Kristen Canoy
+Emily Carr
Kelly Caskey
Andrhea Collins Erickson
Emmy Cotton
+Melanie DeBuhr
Stephanie Dominguez
Susan Durfee
Virginia Englert
+Pamela Erickson
+Stephanie Erp
Pamela Evenson
Shanda Everson
Shanna Ferley
Jason Flaskey
Kim Frandsen
Mary Lynne Gengler
Susan Gesick

Lisa Graney
Alison Gulbranson
+Anita Gunnare
Nicole Hansen
Kristina Hartwig
+Jennifer Hauf
Nichole Heitmann
Cheryl Hemmer
Kristina Hickey
Tami Hinkley
Shonna Hooper
+Hillarie Hutt
Tricia Jaskulka
+Jana Johnson
+Brenna Jorgensen
Lyndall Kebach
Brenda Klein
+Rochelle Koerselman
+Melissa Kulp
Amy Kveul
Monty Lammers
Meghan Longar
+Melanie Loomis
Christie Lowe
Sheremy Lund
+Katherine Lynott
Kelly McCormick
Kimberly Mehlhop
Shannon Mentzer
+Melissa Meyer
Annette Milbrath

Andrea Mueller
Andrea Olson
Rebeckah Olson
Alan Perry
Kristen Peterson
Laura Peterson
Kelly Purdy
+Shannon Remmers
Lisa Renelt
+Katie Rice
Sarah Roos
Amanda Schapp
Nikki Schelske
Amanda Scott
Roxanne Sheffield
Tara Stahl
Amanda Stangeland
Donna Stegeman
+Jennifer Stemwedel
+Amanda Stirling
Angela Storm
Megan Straatmeyer
Jennifer Street
Mary Ann Sullivan
Stephanie Swartz
Shannon Vanemmerik
Lisa Weisz
+Kelly Wieser
Susan Wiken
Debra Winckler
Karen Wosje

PI KAPPA DELTA
(Forensic)

+Scott M. Cody
Jonathan M. Drew
Tamera L. Drew
Brian J. Eclov
Jonie E. Mellegaard

Jeff C. Nolz
Amanda M. Pritchard
+Kevin G. Sackreiter
Joshua L. Schauer
Jessica L. Smith

Michael L. Strohschein
+Brandon J. Warrick
Joshua N. Westwick

PI TAU SIGMA
(Mechanical Engineering)

Jessica R. Berens
+Chris D. Bessler
Heath H. Boe
Nathan J. Ebbs
+Leslie Flemming
Amy E. Fystro
Patrick E. Gehrke
+Christopher J.E. Gross

+Jonathan R. Hagena
Nathan Hart
Gary Homola
Barry J. Koepsell
Patrick P. Lacher
Robert Lacher
Jeremy W. MacClure
Ryan Nielsen

Daniel J. Nugteren
Nicholas A. Oetken
Aaron Poppinga
Timothy W. Rupp
Jon A. Schultz
Thomas W. Spisak
Jim S. Werkmeister
Robert E. Young

RHO CHI
(Pharmacy)

+Edward C. Anderson
Krista J. Beaström
+Scott M. Bebensee
Joan M. Case
David A. Gums
Cassi L. Houska
Jacqueline M. Howley

Emily J. Ingalls
+Anthony J. Kauten
Cathi L. Koch
+Carrie A. Krieger
Jodi L. Meerbeek
+Scott M. Peterson
Mary C. Quenzer

Susan R. Rosenau
+Carmen D. Schumacher
+Carrie A. Schumann
Carla A. Schwesohn
+Alison L. Voss
+Justin M. Weiss

SIGMA LAMBDA ALPHA
(Landscape Architecture)

Matthew R. James
Laura J. Noll
Scott O. Owen

Lyle P. Pudwill
Jennifer L. Quinlivan
Kent A. Vlieger

+Elizabeth A. Zaugg

SIGMA PI SIGMA
(Physics)

+Kurt D. Amundson
Joanna R. Even

+Leslie J. Plemming
+Corey W. Halstead

+Shelbi R. Hostler

SIGMA TAU DELTA
(English)

+Julia A. Angerhofer
+Leigh K. Arbes
Jennifer L. Bergan
Jeanette A. Brodersen
+Sandy J. Buelow
Shane M. Cronin
Nichole R. Drummond
Joanna R. Even
Megan S. Fagerhaug

+Carmen R. Fisher
Kelli M. Goldsmith
Kristen B. Haar
Darin D. Halvorson
Christopher S. Harris
Brian J. Jaske
Erin J. Killion
April M. Myrik
Laura F. Mehlhaf

Nicole N. Schaffer
Cara L. Schott
Naomi J. Stapleton
Ion C. Trembath
Michael E. Tollefson
Sara A. Tupa
Kelly S. Veldhuisen

SIGMA THETA TAU
(Nursing)

Brookings Site:

Kelle Anderson
Tracy Assman
+Shannon Beitelspacher
Robin Bell
Rebekah Benson
Jennifer Brown
Amber Chalmers
Karrie Christenson
Amber Dohrer
+Kristina Eastman
Jody Ellingsen
Jarod Fliehs
Megan Garner
Andrew Glynn
+Jill Halstead
Jill Hatch
Michelle Heier
Justin Hills
Jaimi Hoffman
Charina Holland
+Charity Jacobson
+Amy Jensen
Jennifer Kiepke
+Kari Knodel
+Deanne Koedam
David Langefeld
Cody Larson
John Lyle
Nicole Martens
Steve McMachen
Erin Murphy
Tanya Muyskens
Misty Nold
Tambi Nold
Carrie Petersen
+Melanie Radigan
Carrie Reiner
Coleen Riggins
Stephanie Sinclair

Michelle Strobl
Roxanne Swab
Shannon Schroeder
Sara Swedlund
Heather Thompson
Jennifer Tobin
Nichol Schumacher
Katie Urevig
+Angela Vandendriessche
+Besy Weismantel
Beth White
Karen Zaugg

Rapid City Site:

Lin Balfe
+Christopher Ball
Leigh Barrientos
Mathew Benson
+Brian Callahan
Angela Cline
Holly Ganje
Juli Garton
Sylvie Geske
Justin Gross
Jennifer Hauk
Robert Hawthorne
Michelle Heinis
Wendy Holthe
Hollie Hubberd
Amber Janis
Christa Jensen
Jessica Johnson
Shannon Kernes
Laura Loofbourow
+Mary McVey
+Gordon Merchen
Laura Miller
+Christopher Murray
+Tracy Niesent
LeAnn Peterson

+Brenton Rains
Keri Reetz-Simunek
Nicole Robinson
Linda Rogers
+Rebekah Stallings
Amanda Stednitz
Corinne Turner
Heidi VanSickle
Bryan Wermers
+Heidi Zeeb

East River Upward Mobility:

Cindy Bailey
+Marlene Biel
Keither Borah
Dixie Gaikowski
Karen Hoar
Debbie Lewison
Shawn Sigdestd
Dennis White

West River Upward Mobility:

Richard Cunningham
Ruby Kaiser
Cathy Sowers

MS Graduate Students:

+Kimberly K. Barber
Lesley Marie Brandt-Raney
Kasey J. Hanson
Cathy June Miller
+Rebecca Marie Moen
Loretta Ann Myers
Evelyn M. Provell
Ella Day Richards
Susan Elizabeth Weaver
Debra K. Webb

TAU BETA PI
(Engineering)

+Kurt D. Amundson
+Jason L. Brands
+Trent E. Bruce
+Welly W. Chou
Heather L. Clausen
Aaron J. Fink
+Jonathan R. Hagena
+Corey W. Halstead
+Shelbi R. Hostler
Lee A. Jacobson

+Bernard R. Jahn
+Eric J. Johannsen
Matthew D. Karlgaard
Erin L. Knecht
Patrick P. Lacher
Robert R. Lacher
Brad M. Ludens
+Laura F. Mehlhafsern
Daniel J. Nugteren
Rachel L. Quam

Sarah L. Resink
Timothy W. Rupp
Richard E. Schuerman
Jonathan A. Schultz
+Hoe Lin Soh
Steve P. Springman
+Nathan T. Weber
Benjamin D. White
Robert E. Young

SOUTH DAKOTA BOARD OF REGENTS

Honorable Harvey C. Jewett, IV
President

Honorable Curt Jones
Vice President

Honorable Jack G. Rentschler
Secretary

Honorable David R. Gienapp

Honorable James O. Hansen

Honorable Pat Lebrun

Honorable Rudolph Nef

Honorable Shane Penfield

Honorable Robert T. Tad Perry
Executive Director

GENERAL ADMINISTRATION

Peggy Gordon Elliott, Ed.D.
President

Carol J. Peterson, Ph.D.
Vice President for Academic Affairs

Michael P. Reger, Ph.D.
Vice President for Administration

Edward P. Hogan, Ph.D.
Associate Vice President for Academic Affairs

Ranny Boomsma Jones, M.Ed.
Registrar

DEANS

Fred A. Cholick, Ph.D.
College of Agriculture and Biological Sciences

Gail Dobbs Tidemann, Ph.D.
College of General Registration

Herbert E. Cheever, Jr., Ph.D.
College of Arts and Science

Roberta K. Olson, Ph.D.
College of Nursing

Dee Hopkins, Ed.D.
College of Education and Counseling

Danny L. Lattin, Ph.D.
College of Pharmacy

Virgil Ellerbruch, Ph.D.
College of Engineering

David Hilderbrand, Ph.D.
Graduate School

Aelred Kurtenbach, Ph.D.
College of Engineering

Steve R. Marquardt, Ph.D.
Library

Laurie Stenberg Nichols, Ph.D.
College of Family and Consumer Sciences

Marysz Rames, Ed.D.
Student Affairs

THE ACADEMIC PROCESSIONAL

The academic procession which precedes the graduation ceremonies on college and university campuses is one of the old and colorful customs which link 20th century education with its early origins.

To signalize the achievements of their students, American institutions of higher learning conduct a formal ceremony to award the appropriate degrees earned at the conclusion of prescribed study. The action of taking the degree – associate, bachelor's, master's or doctor's – as well as the designation of the day itself – is Commencement.

Various explanations of the term "commencement" are possible. The most likely is that centuries ago the bachelor, originally an apprentice, began his apprenticeship upon that day; and with the degree of M.A. and Ph.D., the masters and doctors commenced their work upon the day their degrees were conferred. So today, the student, having finished his/her preliminary education, sets out on a career.

The academic regalia worn at Commencement is of medieval origin. The scholars of Bologna, Paris, Oxford, Cambridge, Louvain and Heidelberg dressed in a manner to distinguish themselves from the merchants and other townsmen. Since the 11th century, when the rise of the universities began, "learned clerks" robed themselves in gowns, caps and hoods, thus marking a difference between "town and gown."

By this apparel they were recognized as belonging to the teaching guild, which was the Guild of the Master of Arts. In this organization the bachelor was the apprentice of the master. This relationship was the forerunner of today's academic structure, which often includes graduate and/or teaching assistants (usually studying for advanced degrees).

Generally in Europe, a professor wears the type of garment customary in the university where he/she is lecturing. In the United States our tradition differs; our professors continue to wear the gown and hood of the university where they received their highest degree.

The gown, in origin, may have been simply a type of overcoat to protect the teacher from the cold in the unheated buildings; the cut or style seems to be derived from ecclesiastical attire. It has usually been black. The gowns of bachelors and masters are usually without trimmings of any sort whereas those of doctors are faced down the front with velvet and adorned with three velvet bars on the sleeves.

The cap or "mortarboard" may have come from the squarish cap worn by the masons of the Middle Ages, or perhaps was suggested by the shape of the books which occupied so much of the time of scholars. Attached to a button on the "mortarboard" is a tassel; bachelor's and master's are black or the color appropriate to the subject; those of doctors black or golden. The tassel is worn on the left side by those who are receiving or have received a degree.

The hood, a triangular fold of cloth worn over the back of the gown, is faced with colors which denote the field of study represented by the wearer's degree; the colors of the lining are those of the college or university from which the degree was granted. The length of the hood is correspondingly longer with each degree.

The wide velvet borders extending down the front of the doctoral gown, the velvet bar on the sleeves, and the borders of most hoods are colored according to scholarly field of the wearer. The most usual of these are:

White	Arts and Letters	Lemon	Library Science
Copper	Economics	Blue	Philosophy
Light Blue	Education	Sage Green	Physical Education
Orange	Engineering	Gold	Science
Brown	Fine Arts	Scarlet	Theology

At South Dakota State University the tassel color signifies the college in which the degree is earned:

Agriculture	Maize	Engineering	Orange
Arts and Science, B.A.	White	Family and Consumer Sciences.....	Maroon
Arts and Science, B.S.	Gold	Nursing	Apricot
Education	Light Blue	Pharmacy	Green